'64

witch

SLOWLY TREAD,
CAREFULLY TRY,
THOUGHTFULLY ALTER,
GINGERLY SAMPLE,
LOVINGLY KEEP,
BUT REMEMBER —
NEVER FORGET . . .
— PATRICIA J. RAYMOND

witch

1964

Contents

Faculty
Seniors
Sports
Organizations
Class Rooms
Who's Who
Activities
Senior Revue
Graduation

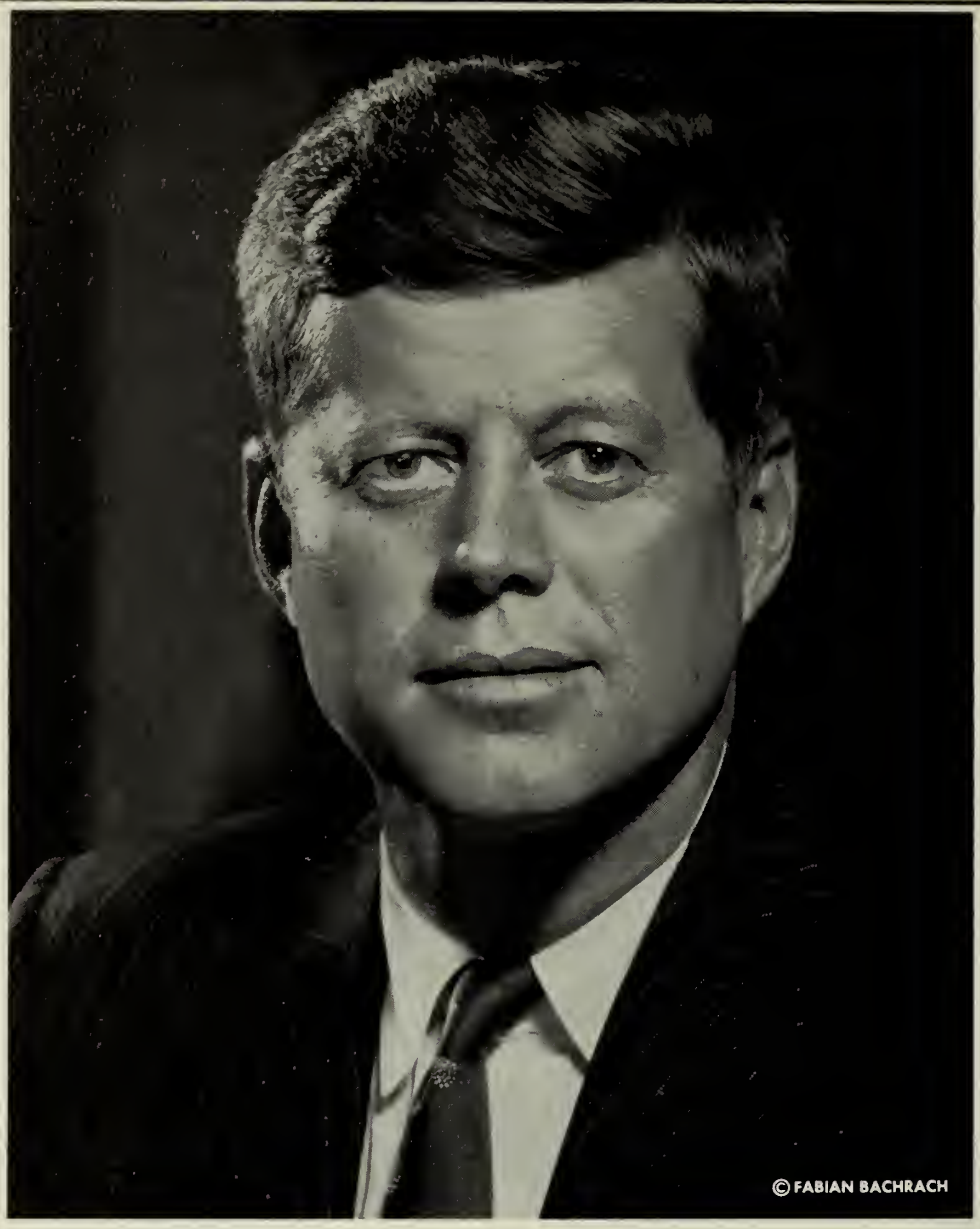

In Memoriam

John Fitzgerald Kennedy, tempering the novel with the traditional, was a believer in ideas and he used them well. It will have to be his ideas, his philosophies, that remain as the indelible criteria of his abbreviated term. More than any other statesman, John Kennedy was linked with the type of new generation ushered in after World War Two. He was a leavener of progressive ideals and an assiduous supporter of an acclerated and dynamic educational program. In the vacuum left by his departure, the reverberation of his ideals will ever continue as they were first uttered in his soaring inaugural address. He had summoned the nation to a struggle against the "common enemies of man," tyranny, poverty, disease, and war. "The struggle," he said, "might never be completed . . . but let us begin."

Patricia J. Raymond

Editorial

We must now accept the challenge of the future as we leave forever from the halls of S.H.S. The future, indeed, is so unpredictable that no one can possibly foresee what will happen. All we know is that it will be left to us, the new generation, to meet the call and demand of tomorrow.

We all hold cherished memories of our high school days. We shall long remember our fear as we entered S.H.S. as freshmen and our sense of pride and achievement as we "took" the Color Day trophy from the seniors in our junior year. We shall long look back upon the dances, the football games, the parties, the proms, and so many other events that have meant so much to us. More important still are the lasting remembrances —our warm friendships and our acquired knowledge. We will never forget, either, the unselfishness and understanding of our parents and teachers as they helped us through these critical years.

Yet, as much as we desire to cling to these memories, we must now turn and face a world full of wonder and horror. A duty has been left us, a duty to keep the world at peace, to rid it of its selfishness and greed, and thus inevitably to make it a better place in which to live. America, so great and powerful in its unobstructed democracy, is waiting for us to continue this heritage.

A page has now turned in our books of life. For some of us, the next holds college, for many others, a first encounter in the business world. Whatever our dreams and ambitions, however, we may be sure that S.H.S. has played an important part in them. We are truly grateful.

Carol A. Waksmonski

Editor-in-Chief

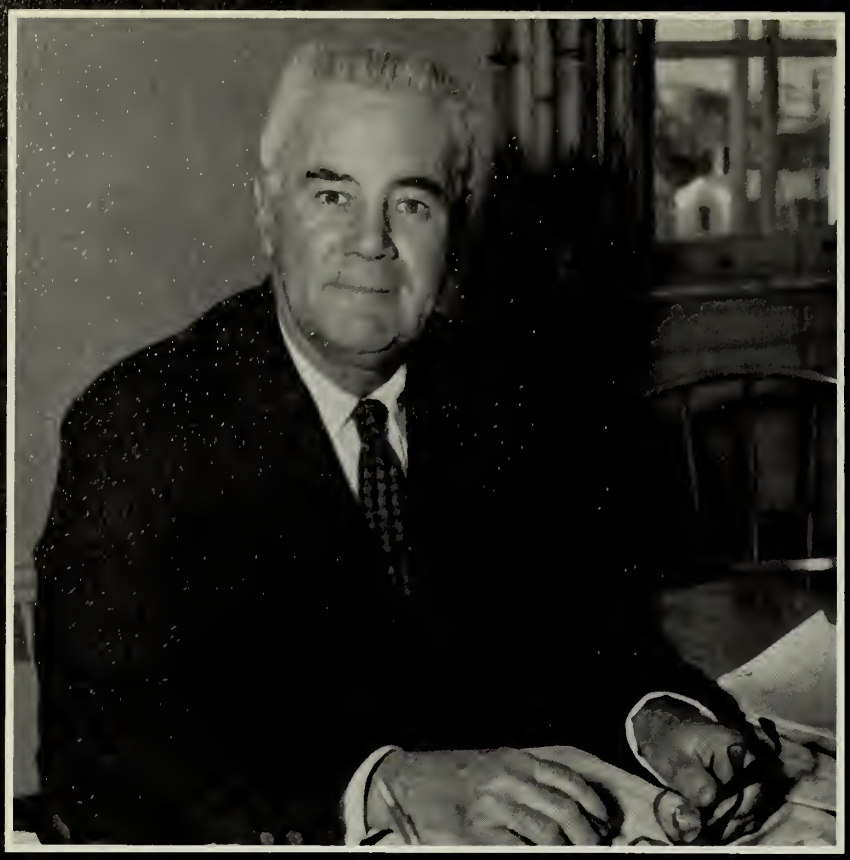

Administrators

MR. CHESTER R. ARNOLD . . . Principal High School

To Mr. Arnold we perhaps owe the memorable facets of the various events executed throughout our high school career. His tactful and supremely competent administration has provided us with a unique prospective for the years to come.

MR. JOHN M. CONWAY

Principal
Vocational High School

Always a wise administrator, Mr. Conway has been responsible for the close coordination of activities — social, athletic, and class — between the two high schools.

MR. JOHN F. TIVNAN

Vice-Principal
Salem High School

Mixing firm discipline with a cheerful smile, Mr. Tivnan has reserved a special niche in our hearts. To him also, we are indebted for his wise counsel in the business matters of our Yearbook.

MR. PHILIP J. BROWN

Head of Guidance

With an eye to the future, Mr. Brown strove for four years to guide us successfully to the most appropriate goals.

DR. LAWRENCE J. FITZPATRICK

Superintendent of Schools

The importance of adequate academic facilities can hardly be over-estimated. Thus to Dr. Fitzpatrick we are grateful for his generous and foresighted view of our needs—both present and future.

INDUSTRIAL ARTS DEPARTMENT

FIRST ROW: Mr. A. Pszenny; Mr. Cunningham, Department Head. SECOND ROW: Mr. A. Pesche, Mr. Cambell, Mr. R. Pesche.

MATHEMATICS DEPARTMENT

FIRST ROW: Mr. S. Pszenny, Dept. Head; Miss Tully. SECOND ROW: Mr. Cohen, Mr. Murray, Mr. Devlin.

ENGLISH DEPARTMENT

FIRST ROW: Miss Theresa Miaskiewicz, Miss Phelan, Miss Murphy; Mrs. Sweeney, Department Head; Miss Leonard, Miss Poulin. SECOND ROW: Mr. McHale, Mr. Robinson, Mrs. Nolan, Miss Martin, Mr. Burns, Mr. Higgins, Mr. Kerig, Mr. McCabe.

VOCATIONAL HIGH STAFF

FIRST ROW: Mr. Thibault, Mr. LeDuc, Mr. Conway, Mr. Carthy (Director). SECOND ROW: Mr. Jellison, Mr. Zagrobski, Mr. Kolz, Mr. Chenery, Mr. Gordon.

COMMERCIAL DEPARTMENT

FIRST ROW. Miss Hayes, Miss Lefthes, Miss Doyle, Mrs. Byrne, Miss Avrdmeas, Mrs. Auger. SECOND ROW: Mr. Mizzi, Mr. Teeling, Mr. Porochniak, Miss Cass, Miss Shapiro; Mr. Galper, Dept. Head; Mr. Brennon.

Faculty

Just as all opinions differ, so too do the impressions of life to which we students were exposed by our teachers. As much an education as the structural course itself, the teachers' manners, moods, and views have altered the course of our high school years. They have provided us with various insights for which we will always be indebted.

MODERN LANGUAGE DEPARTMENT

FIRST ROW: Miss Christine Miaskiewicz, Miss Shae, Mrs. Arnold. SECOND ROW: Mr. Cassidy, Department Head; Miss Pinkos, Mr. Murphy.

SCIENCE DEPARTMENT

FIRST ROW: Mr. Bertram, Mrs. Griffin, Mr. Girard. SECOND ROW: Mr. Lavoie, Mr. Poole, Mr. Chick, Mr. Smith, Department Head.

SOCIAL SCIENCE DEPARTMENT

FIRST ROW: Mr. Foley, Mrs. Pitcoff; Mr. Fennel, Department Head. SECOND ROW: Mr. Grady, Mr. Donovan, Mr. Xiarhos, Mr. Curtain, Mr. Fleming.

FINE ARTS DEPARTMENT

FIRST ROW: Miss Lundergen, Head of Home Economics; Miss Sheehan. SECOND ROW: Mr. Ulle, Mr. Pasquale.

PHYSICAL EDUCATION
and
DRIVING DEPARTMENTS

FIRST ROW: Mr. Chiounard, Dept. Head; Miss Kopaczynski. SECOND ROW: Mr. Dolan, Mr. O'Brien, Dept Head.

MR. JOHN GRADY — Class Adviser

Persistent, thorough, capable—Mr. Grady has, with his magnificent foresight, guided the Class of 1964 through many a trial, tribulation, and success. For his remarkable initiative and encouragement we give a heartfelt thank you.

Class Officers and Advisor

FRONT TO BACK, LEFT TO RIGHT: J. Redmond, K. Hughes, M. Nestor, E. McKay, J. Vanne, C. Dolan, N. Cyr, D. Stupakiewicz, M. Herrick, P Bishop, J. Manning, J. Talbot.

President,
Philip Salvatore
Vice President,
Robert Kearney
Secretary,
Elizabeth Gitt
Treasurer,
Lois McMahon

Yearbook Staff

YEARBOOK LITERARY STAFF
FIRST ROW: D. Basile, C. Huntington, E. McKay, P. Raymond, M. Loss, M. Winokur, S. Wilber. SECOND ROW: N. Belock, L. Fitzgerald, R. Katz, K. Burke, M. Nestor, C. Hodge, R. LeBlanc, M. Rotstein, D. Hammon, S. Kopka, K. Hughes. THIRD ROW: J. Talbot, N. Cyr, P. Olszewski, S. Harding, D. Stupakiewicz, R. Morency, A. Pretanik, S. Twardowski, L. Newton, J. Geary.

Carol Waksmonski—*Editor-in-Chief*

Daniel McHugh—*Business Manager*

Claire Dorin—*Photography Editor*

YEARBOOK ART STAFF
FIRST ROW: B. Lord, P. Dansreau, K. Burke, L. Ireland, B. Spurr. SECOND ROW: D. Smith, M. Herrick, K. Gaffney, J. Carson, C. Allen, L. Norris, E. Gitt, C. Dupuis.

To all who have made this book possible in any way, we express our sincerest gratitude and appreciation.

YEARBOOK TYPING STAFF
FIRST ROW: L. Jackson, J. Ingemi, J. Viselli, D. St. Charles, J. Fowler. SECOND ROW: D. Broyer, P. DiNapoli, L. Darling, C. Marquis, E. Doherty, A. Lojko.

YEARBOOK PHOTOGRAPHY STAFF
FIRST ROW: R. Cohen, C. Dolan, R. Levesque SECOND ROW: M. David, M. Grondio, L. Hoar.

Kathryn Burke—*Art Editor*

YEARBOOK BUSINESS STAFF
FIRST ROW: E. Doherty, L. Norris, G. Rouleau, D. McHugh, P. DiNapoli, J. Viselli, J. Ashburn. SECOND ROW: L. Darling, A. McParland, D. Stupakiewicz, A. Lojko, R. LeBlanc, J. Kanellos, P. Ryan, J. Petit, J. Ingemi, D. Bowers, K. MacDonald. THIRD ROW: H. Zetlan, T. Heffernan, T. Connolly, S. Harding, M. Irving, J. McCarthy, L. Jackson, F. Sweeney.

Patricia Raymond—*Literary Editor*

Seniors

LUCILLE ALLAIN
Cedar Crest Avenue

Remembered as: Quiet, with a sweet disposition and friendly attitude towards all.

Activities: Senior Revue 4.

CHARLES ALLEN
17 Orne Sq.

Remembered as: Handsome . . . amiable . . . good-natured.

Activities: Advance 2; Debate Club 2; Drama Club 1, 2; Glee Club 1, 2, 3, 4; International Relations Club 4; Senior Revue 4; Yearbook 4.

HARRIET ANDREWS
20 Lanthrop Street

Remembered as: A positive thinker . . . a tranquil friend.

Activities: Glee Club 1; NOMA Certificate.

BARBARA ANGELICO
23 High Street

Remembered as: Impeccable in appearance . . . efficient . . . a pretty blusher.

Activities: Junior Achievement 3, 4; Messenger Corps 1; Glee Club 1; Pep Club 1, 2, 3, 4; Senior Revue 4.

WILLIAM ANKETELL
19 Walter Street

Remembered as: Dashingly merry . . . center of excitement.

Activities: Senior Revue 4.

CHERYL ARCHAMBAULT
79 Bridge Street

Remembered as: A true convivial . . . talkative . . . merry . . . easy-going person.

Activities: Pep Club 3, 4; Senior Revue 4; NOMA Certificate.

SALLY ARTHUR
56 Orchard Street

Remembered as: A possessor of a sweet simplicity.

Activities: Badminton 1; Guidance Assistant 3; Pep Club 1, 2, 3, 4; Senior Revue 4.

JOYCE ASHBURN
6 Elm Avenue

Remembered as: Infectious in vim and vigor.

Activities: Messenger Corps 3, 4; Senior Revue 4; Yearbook 4, Business 4; Executive Board 3; NOMA Certificate.

WILLIAM BARNES
3½ Essex Street

Remembered as: Quiet in solitude and in a crowd . . . fellow nice to know.

Activities: None.

HAIS ATKINS
2 Summit Avenue

Remembered as: A loveliness misted with an aura of mystery.

Activities: Junior Achievement 3, 4; Senior Revue 4; NOMA Certificate.

DONNA BASILE
33 Carlton Avenue

Remembered as: A spontaneous humorist . . . a quick retorter with thespian achievements.

Activities: Advance 3, Literary 4; Chess Club 3; Guidance Assistant 4; Drama Club 1, 2, 3, 4, President 3, 4; Future Teachers of America 3; Glee Club 3; International Relations Club 4; Lyons Memorial Literary Club 4; Pep Club 1; Red Cross 1, 2; Senior Revue 4; Tennis 1, 2; Yearbook 4, Literary 4.

GLORIA BEAULIEU
321 Jefferson Avenue

Remembered as: Intelligent and quiet . . . a good friend when needed most.

Activities: Pep Club 1, 2, 3, 4; Senior Revue 4; NOMA Certificate.

ROGER BEAULIEU
1 Wheatland Street

Remembered as: Thoughtful . . . quiet . . . handsome.

Activities: Student Council 2; Track 3; NOMA Certificate.

RICHARD BEAUPRE
57 Sumner Road

Remembered as: Good-looking and good-natured . . . always with something to add to the matter in question.

Activities: Golf 1; Senior Revue 4.

RENE BEDARD
13 Putnam Street

Remembered as: A personality plus . . . a real character, the type who seeks a goal and attains it.

ALFRED BELL
52 Winthrop Street

Remembered as: A good friend . . . constantly generating a good-hearted feeling towards others.

Activities: Senior Revue 4.

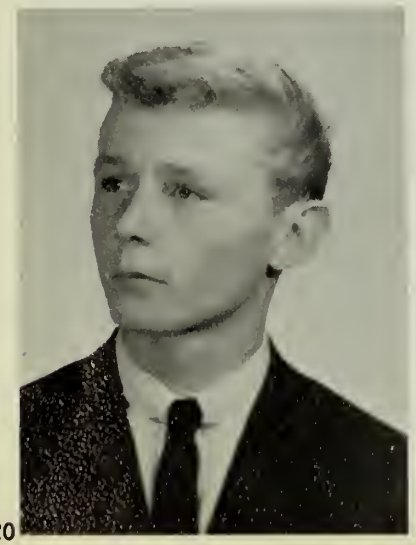

NANCY BELOCK
16 Beckford Street

Remembered as: Neat and pretty . . . always surrounded with activity and excitement.

Activities: Advance 3; Badminton 2, 3, 4; Girls' Basketball 2; Girls' Field Hockey 2, 3, 4; Glee Club 1, 2; Messenger Corps 3, 4; Pep Club 2, 3, 4, Vice-President 4; Senior Revue 3, 4; Softball 2; Tennis 2, 3, 4; Yearbook 4, Literary 4.

CYNTHIA BEOTE
41 Leach Street

Remembered as: Talkative . . . fun to be with.

Activities: Main Office Assistant 3, 4; Messenger Corps 1, 2, 3, 4; Pep Club 2, 4; Senior Revue 4; Student Council 1, 2, 3; NOMA Certificate.

PATRICK BICK
3 Langdon Street

Remembered as: Full of fun but shy . . . a good and loyal friend.

Activities: NOMA Certificate.

PATRICIA BISHOP
2 Cedarview Street

Remembered as: A captivating owner of beautiful eyes . . . vivacious . . . attractive.

Activities: Glee Club 1; Pep Club 4; Senior Revue 4; Executive Council 4; NOMA Certificate.

JANIS BOLT
8A Forest Avenue

Remembered as: A charmer of classic ways . . . fun-loving manner . . . proficient typer.

Activities: Guidance Assistant 4; Library Corps 2; Main Office Assistant 2, 4; Messenger Corps 2, 3; Glee Club 1; Pep Club 1, 2, 3, 4; Senior Revue 4; Student Council 2, 3, 4; NOMA Certificate.

DIANNA BOWERS
8 Franklin Street

Remembered as: A great Junior Achiever . . . versatile and energetic.

Activities: Badminton 2, 3; Basketball 3; Junior Achievement 3, 4; Pep Club 2, 3, 4; Softball 1, 2, 3; NOMA Certificate.

LYNNE BRETON
20 Rainbow Terrace

Remembered as: Confident . . . accomplished in manner . . . neat . . . capable.

Activities: Glee Club 1, 2, 3; Pep Club 1, 2, 3.

DAVID BRIMICOMBE
98 Orne Street

Remembered as: A sparkling wit . . . cheerful joker . . . sincere friend.

Activities: Football 1.

ROY BRITTON
42 Hamilton Avenue
Lynn, Mass.

Remembered as: A genial salesman . . persuasive . . . likeable.

Activities: Gym team 2, 3, 4; Senior Revue.

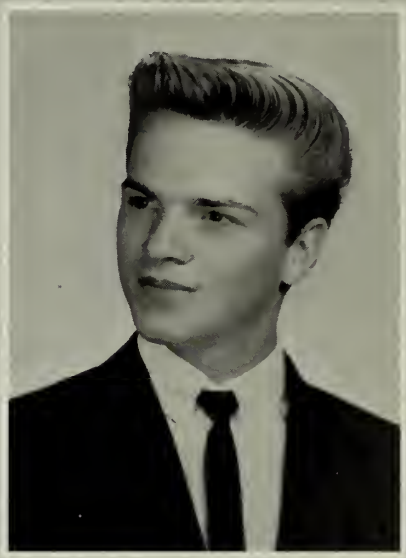

DEBORAH BROYER
40 Orne Street

Remembered as: A pretty addition . . . sweet . . . gentle . . . skillful.

Activities: Advance 3, Business 3; Badminton 1; Guidance Assistant 3, 4; Choralettes 1, 2, 3, 4; Glee Club 1, 2, 3, 4; Song Club 1, 2, 3, 4; Pep Club 1, 2, 3, 4; Senior Revue 4; Student Council 1, 4; NOMA Certificate.

KATHRYN BURKE
12 Roslyn Street

Remembered as: A sparkling . . . artistic genius . . . sincere in friendship.

Activities: Advance 2, 3, 4, Art Editor 4; Drama Club 1, 2, 3, 4; International Relations Club 3, 4; Junior Achievement 3; Pep Club 1, 2; Red Cross Council 2; Senior Revue 4; Student Council 1; Yearbook 2, 3, 4, Art Editor 4.

ANN MARIE BUTLER
9 Surrey Road

Remembered as: Shy . . . not very noisy . . . interesting to know.

Activities: Pep Club 1; Senior Revue 4.

JOHN BUTYNSKI
7 Grafton Street

Remembered as: Basically reticent . . . sportsminded and energetic.

Activities: Student leader 2.

KENNETH BUXTON
10 Tremont Street

Remembered as: Unpretentious . . . willing to please.

Activities: Junior Achievement 3; Senior Revue 4; NOMA Certificate.

DENNIS CAMPBELL
5 Warner Street

Remembered as: Competent and dependable . . . a quiet yet pleasant friend.

Activities: Junior Achievement 4; Pep Club 3, 4; Red Cross Council 1, 2, 3; Senior Revue 4.

THEODORE CAPELLOS
156 Marlborough Road

Remembered as: A delightful mixture of piano-playing talent and fun-loving charm.

MARILYN CARON
38 School Street

Remembered as: Unassuming . . . moderate in her ways.

Activities: Badminton 2; Girls' Basketball 1; Guidance Assistant 3; Glee Club 1; Pep Club 1, 2, 3, 4; NOMA Certificate.

PAUL CARON
1 Ocean Terrace

Remembered as: Able to lead, participate and follow . . . an unbeatable combination for any team.

Activities: Baseball 1, 2, 3, 4; Football 1; Hockey 1, 2, 3, 4; Pep Club 2, 3, 4.

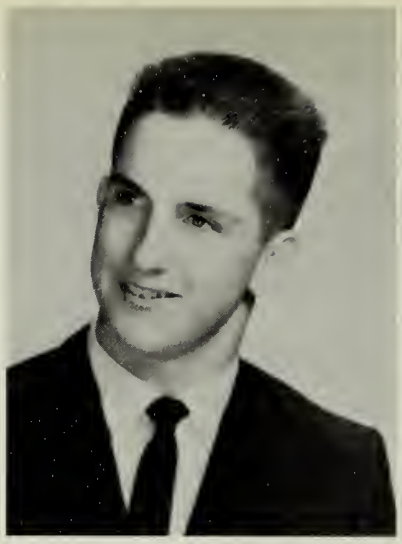

JERRY CARPENTER
10 Shillaber St.

Remembered as: A fellow with a fair and outward character.

Activities: Junior Achievement 4.

SUSAN CARROLL
7½ Gardner Street

Remembered as: Petite . . . pixyish in behavior.

Activities: Advance 1; Basketball 1; Glee Club 1, 2; Pep Club 1; Tennis 2; NOMA Certificate.

JANICE CARSON
26 Sumner Road

Remembered as: A gal with a striking smile and golden locks.

Activities: Library Corps 2; Pep Club 1, 2, 3; Red Cross Council 1; Senior Revue 4; Student Council 2; Yearbook 4.

GERALD CASEY
4 Linden Street

Remembered as: Sociably nonchalant . . . fun-loving . . . cheerful.

Activities: Track 3, 4.

ALBERT CHATEL
26 Beckford Street

Remembered as: A fellow with deep, thoughtful eyes, a friendly hello, high spirts and an ineffable song.

Activities: Chess Club 3, 4, President 3; Debate Club 2; Red Cross Council 1, 2; Senior Revue 4.

PETER CHISHOLM
36 Warren Street

Remembered as: A future operator on Wall Street . . . a capable, witty and extremely likeable businessman.

Activities: Advance 3, 4, Business Manager 4; Chess Club 4; Red Cross Council 3; Senior Revue 4; Track 2, 3, 4.

CHRISTINA CHRETIEN
9 Linden Street

Remembered as: Pleasant . . . gentle in manner.

Activities: Messenger Corps 1; Glee Club 1.

GERALD CLARK
205 Jefferson Avenue

Remembered as: Nonchalant . . . agreeable . . . reliable.

JAY COHEN
30 Summit Avenue

Remembered as: The imp of any class . . . lively . . . industrious . . . loquacious.

Activities: Band 1, 2, 3, 4; Chess Club 3, 4; Debate Club 1; Orchestra 3, 4; Red Cross Council 3, 4; Senior Revue 4; Track 4.

ROBERT COHEN
7 Holly Street

Remembered as: Jolly . . . gentle and firm . . . proficient.

Activities: Advance 2, 3; Chess Club 2, 3; Football 1, 3, 4; Pep Club 2; Science Club 2; Senior Revue 4; Student Council 4; Track 3, 4; Yearbook 4; Executive Board 4; NOMA Certificate.

ROBERT COMEAU
183 Loring Avenue

Remembered as: Sportive in his proficiency and his straight-forwardness.

Activities: Football 2, 3, 4; Senior Revue 4; Track 2; Tumbling 3, 4; Weightlifting 1, 2, 3, 4.

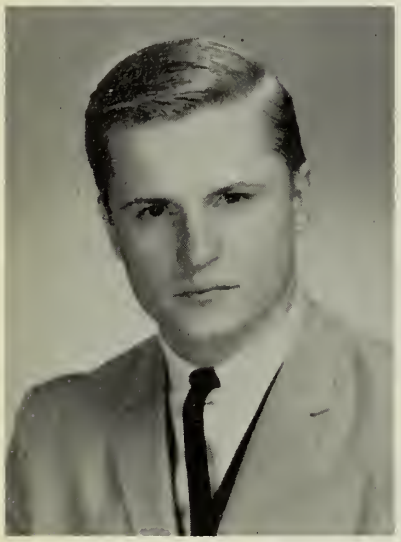

THOMAS CONNELLY
36 Northey Street

Remembered as: Suave and handsome . . . carefree . . . confident.

Activities: Advance Agent 3; Senior Revue 4.

GARY COOK
9 Victory Road

Remembered as: An appealing personality . . . pleasant . . . good natured.

Activities: Advance Agent 3; Basketball 1, 2, 3, 4; Pep Club 1, 2; Red Cross Council 1; Senior Revue 4; Student Council 1.

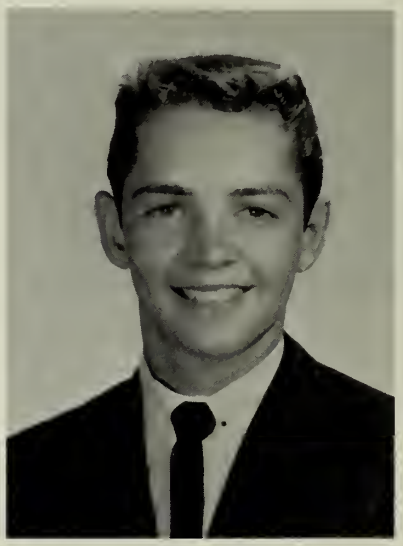

ALICE COOPER
Thurlow Street
Georgetown

Remembered as: Energetic and cooperative . . . a distinguished member of our baton squad.

Activities: Baton Squad 3; Choralettes 3; Glee Club 1, 2, 3, 4; Song Club 1, 2, 3, 4; Pep Club 1.

ROBERT CORBIN
20 Ord Street

Remembered as: A skillful worker and a thoughtful friend . . . always willing to help others.

Activities: Senior Revue 3; Track 2.

GLORIA COTE
33 Walter Street

Remembered as: Fun-loving . . . talkative . . . a bearer of a friendly smile.

Activities: Pep Club 1, 2, 3, 4; Senior Revue 4; Yearbook 4; NOMA Certificate.

JOANNE COUGHLIN
73 Memorial Drive

Remembered as: High-spirited . . . considerate . . . agreeable.

Activities: Advance Business 3, 4 and Literary 3; Library Corps 2, 3; Pep Club 1, 2, 3, 4; Red Cross Council 3; Senior Revue 4.

STANLEY CROWELL
37 Winter Island Rd.

Remembered as: A very good dancer . . . tall . . . "good kid."

NANCY CYR
48 Hanson Street

Remembered as: Proficient . . . flexible . . . our junior class secretary . . . a flash of wit and gaiety.

Activities: Badminton 1; Girls' Basketball 1, 2; Girls' Field Hockey 1; Junior Class Secretary 3; Main Office Assistant 3, 4; Glee Club 1; Pep Club 1, 2, 3, 4; President Teen Town 4; Executive Board 4; Senior Revue 4; Softball 1; Volleyball 1, 2; Yearbook 4.

JOHN CZAPLA
32 Calabrese Street

Remembered as: Modest . . . serious . . . a true thinker.

Activities: Senior Revue 1, 2, 3, 4.

MICHAEL CZUCHRA
72 Pierpont Street

Remembered as: Generous . . . agreeable . . . always willing when needed.

Activities: Chess Club 3; Football 2, 3; Messenger Corps 3; Pep Club 2, 3, 4; Safety Patrol 4; Senior Revue 4; Track 3; Yearbook 4, Business 4; NOMA Certificate.

DIANNE DAIGLE
1 Japonica Avenue

Remembered as: Rosy-cheeked . . . modest.

Activities: Badminton 1; Pep Club 1, 2, 3, 4; Red Cross Council 1, 2; Student Council 1; Volleyball 2.

PATRICIA DANSREAU
1 Raymond Road

Remembered as: Dainty . . . quiet . . . efficient.

Activities: Badminton 2; Drama Club 3, 4; Future Teachers of America 3, 4; Junior Achievement 3, 4; Library Corps 2, 3, 4; Glee Club 1; Pep Club 1, 2, 3, 4; Yearbook 4.

LINDA DARLING
42 Mason Street

Remembered as: A sure cure for all trouble . . . mirthful . . . athletic.

Activities: Girls' Basketball 1, 2; Girls' Field Hockey 1, 2, 3; Guidance Assistant 2, 3; Junior Achievement 3; Pep Club 2, 3, 4; Red and White Council 3; Softball 1, 2, 3; Volleyball 2; Yearbook 4; NOMA Certificate.

RICHARD DAUPHINEE
12 Lemon Street

Remembered as: Our answer to Gene Krupa . . . a proficient performer.

Activities: Band 1, 2, 3, 4; Orchestra 1, 2, 3, 4; Senior Revue 1, 2, 3, 4; NOMA Certificate.

MARY DAVID
22 Hillside Avenue

Remembered as: Demure . . . vivacious . . . a graceful charmer.

Activities: Advance 3; Drama Club 2, 3; Future Teachers of America 3, 4, Vice-president 3; Girls' Field Hockey 2, 3; Junior Achievement 3, 4; Library Corps 2, 3, 4; Glee Club 1, 2, 3; Pep Club 1, 2, 3, 4.

ELIZABETH DAVIES
14 Winter Street

Remembered as: Regally poised . . . naturally charming.

Activities: Cheerleader 3, 4; Guidance Assistant 4; Main Office Assistant 3, 4; Pep Club 1, 2; Senior Revue 4; Student Council 3.

MARY DAVIS
151 Derby Street

Remembered as: One of few words and valuable reserve.

Activities: NOMA Certificate.

PARKER DAWKINS
122 Bay View Avenue

Remembered as: The essence of humor and sensibility.

Activities: Library Corps 3, 4, Vice-President 3; Science Club 2; Track 2.

PAULA M. DiNAPOLI
3 Ravenna Avenue

Remembered as: Calm and collected, yet always having a sparkle of michief in her eyes.

Activities: Drama Club 3; Library Corps 2; Glee Club 1; Pep Club Representative 3; Senior Revue 1; Yearbook 4.

GERALD DION
70 Leavitt Street

Remembered as: One of our foremost basketball players . . . lively and agreeable.

Activities: Basketball 2, 3, 4; Safety Patrol 4; Senior Revue 3, 4.

JAMES DIXEY
117 Intervale Rd.

Remembered as: An utterer of witticisms and sage observations.

Activities: Junior Achievement 3.

ELIZABETH DOHERTY
50 Orchard Street

Remembered as: A quiet lady . . . girl in red.

Activities: Badminton 1; Choralettes 3; Drama Club 4; Glee Club 2, 3; Junior Achievement 4; Octets 3; Pep Club 2, 3; Senior Revue 4; Tennis 3; Yearbook 4; NOMA Certificate.

CLAIRE DOLAN
1 Looney Avenue

Remembered as: Versatile in academics, athletics, achievements.

Activities: Advance 3; Badminton 1, 2, 3, 4; Band 1, 2, 3, 4; Girls' Basketball 1, 2, 3, 4; Junior Achievement 3, Vice-president 3; Library Corps 1, 2, 3, 4; Orchestra 1, 2, 3, 4; Red and White Council 1; Senior Revue 4; Softball 1, 2, 3, 4; Student Council 1, 2, 3, 4, Corresponding Secretary 4; Tennis 1, 2, 3, 4; Volleyball 1, 2, 3, 4; Yearbook 4, Photography Editor 4; Executive Board 4.

JAMES DOMBROWSKI
8 High Street

Remembered as: A wealthy possessor of humor and friendship.

Activities: Basketball 1, 2, 3, 4; Football 2, 4; Pep Club 1; Track 3.

ALICE DOWNING
108 Leach Street

Remembered as: Quiet . . . obliging.

Activities: Future Teachers of America 4; Girls' Basketball 2, 4; Choralettes 4; Glee Club 1, 2, 3, 4; Pep Club 2, 3, 4; Softball 2; Volleyball 1, 2, 3.

PETER DRAGONIS
59 Leach Street

Remembered as: Sturdy in walk . . . helpful in hand.

Activities: Science 1; Track 3.

JOSEPH DUFFY
18 Rainbow Terrace

Remembered as: A fellow marked by friendly actions and a helpful manner.

Activities: Vice-President of Red Cross Council 3; Student Banker 1.

JUDITH DUNN
3 Orchard Terrace

Remembered as: Composed . . . gracious.

Activities: Glee Club 1; Messenger Corps 1, 2, 3, 4; Pep Club 1, 2, 3, 4; Senior Revue 3, 4; NOMA Certificate.

CAROL DUPUIS
7 Charles Street

Remembered as: A cheerful and bright nature . . . a notable member of our Glee Club.

Activities: Badminton 1; Glee Club 1, 2, 3, 4; Yearbook 4.

BEATRICE DURKEE
1 Cherry Street

Remembered as: A congenial spirit.

Activities: Messenger Corps 4; Glee Club 2; Pep Club 1, 2, 3, 4; Student Council 4; Yearbook 4.

THOMAS EASTMAN
13 Glendale Street

Remembered as: A forceful speaker . . . sturdy in character.

Activities: Glee Club 2, 4; Science Club 1.

THOMAS ENG
27 Charter Street

Remembered as: A great kid . . . likely to succeed in all his attempts.

Activities: Football 1; Track 2, 3; Gymnastic Team 3, 4.

FRANCIS EON
62 Bath Street

Remembered as: Unperturbed . . . always a great success.

Activities: Pep Club 1; Red Cross Council 1; Senior Revue 4.

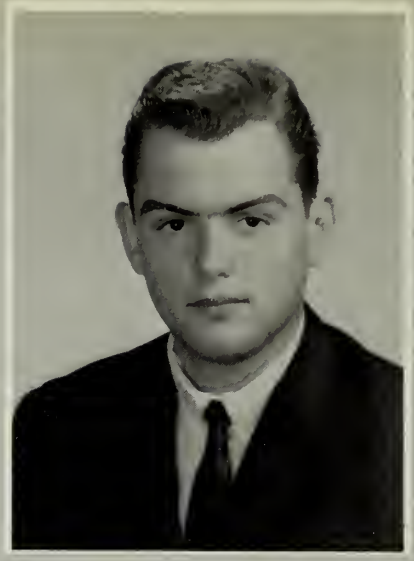

ROGER EON
80 Proctor Street

Remembered as: Tall in stature . . . shy . . . sincere.

Activities: Red Cross Council 1.

MICHAEL FALLIS
67 Palmer Street

Remembered as: A valuable asset . . . skillful public speaker . . . debater.

Activities: Debating Club 1; Drama Club 1: Senior Revue 4.

ELIZABETH FERRIS
51 Franklin Street

Remembered as: Sweet and quietly charming . . . a black-haired beauty.

Activities: Badminton 2, 3; Drama Club 2, 3, 4; Future Teachers of America 3, 4, Treasurer 3; Girls' Field Hockey 4; Junior Achievement 3, 4; Glee Club 2, 3; Pep Club 3.

RICHARD FANNING
55 Ord Street

Remembered as: Impromptu . . . deep-voiced . . . unruffled.

Activities: Baseball 3; Pep Club 4; Senior Revue 4; Track 2.

JUNE FIELD
16 Shore Avenue

Remembered as: Very loyal in her friendships.

Activities: Junior Achievement 1; Pep Club 2; Red and White Council 1; Senior Revue 4; NOMA Certificate.

LINDA FITZGERALD
6 Barton Street

Remembered as: A great personality . . . dynamic.

Activities: Advance 4; Badminton 1, 2, 4; Band 1; Future Teachers of America 4; Messenger Corps 2, 3, 4; Pep Club 1, 2, 3, 4; Senior Revue 4; Student Council 1, 2, 3, 4.

CHESTER FLOWERS
31 Boardman Street

Remembered as: A good-looking originator of many ideas.

Activities: Messenger Corps 4; Senior Revue 4.

JOHN FLYNN
8 Rand Road

Remembered as: A pleasant companion . . . attentive and industrious.

Activities: Senior Revue 4; Track 3, 4; Tumbling Team 3, 4.

DENNIS FOLEY
27 Barnes Road

Remembered as: A ringing chuckler . . . a favorite.

Activities: Pep Club 1.

RICHARD FOLEY
13 Station Street

Remembered as: A fellow with a congenial smile.

Activities: Football 2, 3; Movie Club 1; Pep Club 4; Science Club 2; Senior Revue 4; Track 1, 2.

RICHARD FONTAINE
123 Loring Avenue

Remembered as: A constant, overflowing of wit and good company.

Activities: Movie Club 4; Pep Club 1; Senior Revue 4; NOMA Certificate.

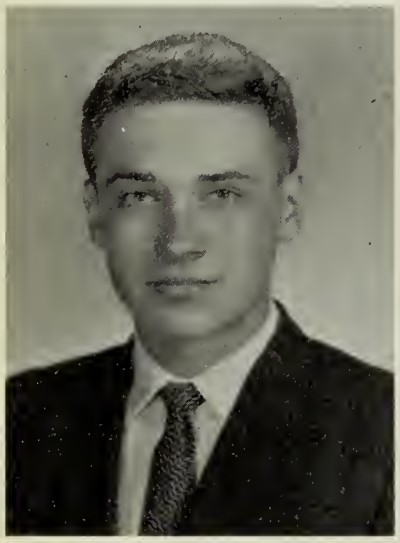

JOAN FOWLER
5 Willow Avenue

Remembered as: Always ready to help . . . tolerant and warmhearted.

Activities: Badminton 2; Messenger Corps 4; Pep Club 2, 4; Red Cross Council 1, 2; Senior Revue 3, 4; Student Council Executive board 3; Yearbook 4.

EMILE FRASER
7 Cleveland Street

Remembered as: Unmuffled . . . nonchalant . . . good humored.

Activities: Glee Club 1; Senior Revue 4.

ROBERT FREEDMAN
19 Hancock Street

Remembered as: A serious student . . . diligent and capable of tackling any problem coming his way.

Activities: International Relations Club 4; Library Corps 2, 3, 4; Red Cross Council 2.

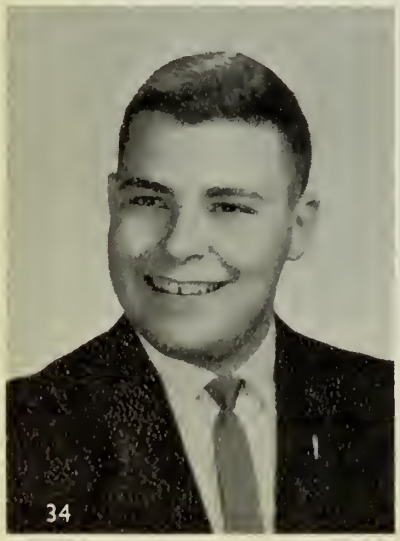

KAREN FRIBERG

Remembered as: That shy, demure, blond addition to our class.

Activities: Drama Club 4; Pep Club 4; Senior Revue 4.

KENNETH FRUCI
37 Winter Island Road

Remembered as: A talented singer.

Activities: Glee Club 1, 2, 3; Pep Club 1, 2, 3, 4; Senior Revue 4; President of Distributive Education 4.

MICHAEL FUREY
411 Essex Street

Remembered as: Subdued . . . always with a gentle manner and a quiet smile.

Activities: None.

WILLIAM GADALA
96 Congress Street

Remembered as: Debonair . . . dashing.

Activities: Football 1; Hockey 1; Safety Patrol 4; Senior Revue 3, 4.

KAREN GAFFNEY
14 Beach Street

Remembered as: A striking wit with curly red hair and unequivocal laughter.

Activities: Drama Club 2, 3, 4; Pep Club 2, 3, 4; Yearbook 2, 3, 4.

DORIS GAGNE
4 Prince Street

Remembered as: Alert . . . attractive.

Activities: Advance 2, Business 2; Messenger Corps 3, 4; Pep Club 4; Senior Revue 4; NOMA Certificate.

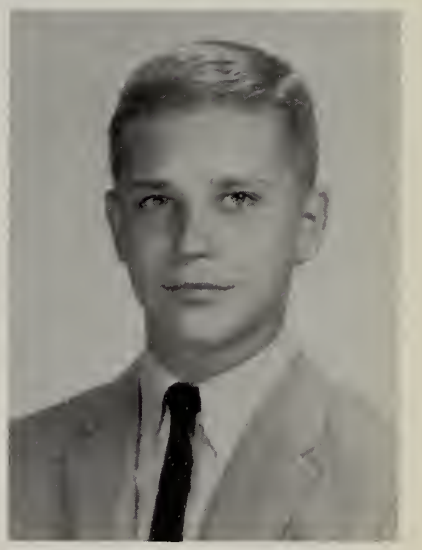

STEVEN GAGNON
89 Webb Street

Remembered as: Nice to know . . . his devil-may-care attitude has won him many friends.

Activities: Pep Club 4; Senior Revue 4.

PAUL GAUDREAULT
343 Lafayette Street

Remembered as: A constant smiler . . . true friend . . . wise advisor.

Activities: Pep Club 4; Senior Revue 4; NOMA Certificate.

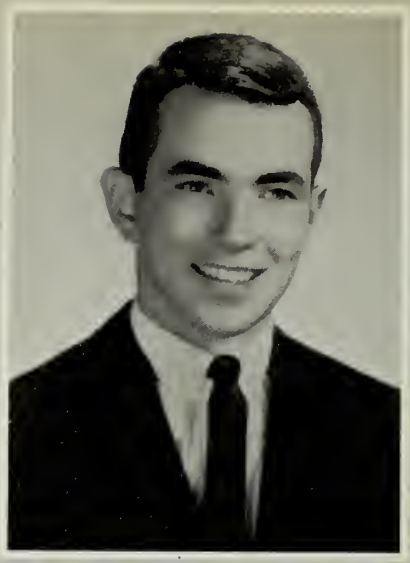

PATRICIA GEARY
10 Upham Street

Remembered as: A gal with a smile and talent.

Activities: Baton Squad 3; Guidance Assistant 4; Main Office Assistant 4; Messenger Corps 1; Senior Revue 4; Student Council 1; NOMA Certificate.

PETER GETCHELL
34 Northend Avenue

Remembered as: A calm and talented French Horn player.

Activities: Band 1, 2, 3; Hockey 1; Orchestra 1, 2, 3; Senior Revue 4.

DENNIS GIBELY
7 Berube Rd.

Remembered as: Measured in his manner . . . mild in his ways.

Activities: Pep Club 4; Senior Revue 2, 4.

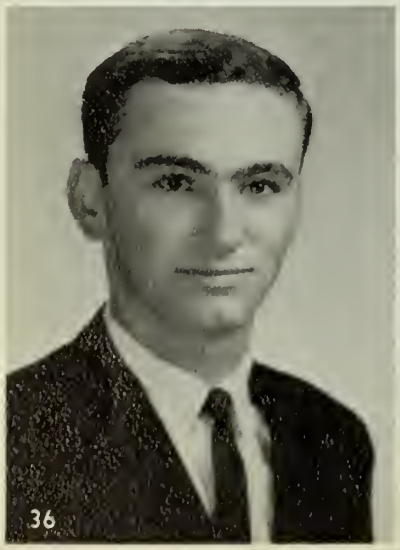

ALPHONSE GIARDI
73 Summer Street

Remembered as: Our Student Council President . . . strong in character, intelligence and athletic ability.

Activities: Baseball 1, 2, 3, 4; Basketball 3, 4; Football 1, 2, 3, 4, Co-captain 4; Student Council 1, 2, 3, 4; Senior Class President.

ANITA GIGUERE
89 Linden Street

Remembered as: A great piano-playing talent . . . a sparkling coquette.

Activities: Messenger Corps 3, 4; Pep Club 1, 2, 3, 4; Red and White Council 3, 4; Senior Revue 4; NOMA Certificate.

RONALD GILLIS
31 Forrester Street

Remembered as: Enthusiastic and mirthful.

Activities: Football 1; Track 1; Senior Revue 4.

JAMES GIRARD

Remembered as: A contributor . . . always careful . . . often carefree.

Activities: Sound System, Vocational; Class Representative, Vocational.

ELIZABETH GITT
17 Hazel Street

Remembered as: Neat in appearance and friendly . . . always making an appropriate remark.

Activities: Messenger Corps 3; Glee Club 1; Pep Club 1, 2, 3, 4; Senior Revue 4; Senior Class Secretary; Student Council 3; Yearbook 4; NOMA Certificate.

JOHN F. GORCZYCA
3 River Street

Remembered as: Tall . . . strong in character . . . a deep thinker hidden by silence.

Activities: Basketball 2, 3, 4; Football 1; Senior Revue 4; Track 2.

Picture
Not
Available

LOUISE GRETO
31 Summit Avenue

Remembered as: Flirtatious . . . cheerful . . . friendly.

Activities: Guidance Assistant 4; Junior Achievement 3; Glee Club 1, 2, 3, 4; Pep Club 2; Senior Revue 4; NOMA Certificate.

MARIE GRONDIN
7 Granite Street

Remembered as: The cheerful gal with the dancing eyes.

Activities: Badminton 1; Band 1, 2; Girls' Basketball 1, 2, 3, 4; Girls' Field Hockey 2, 3, 4; Guidance Assistant 3; Senior Revue 4; Softball 1, 2, 3, 4; Volleyball 1, 2, 3; Yearbook 4.

ROBERT GROSZYK
16 Loring Avenue

Remembered as: A teasing drawler . . . a talent on the basketball court.

Activities: Basketball 2, 3, 4; Pep Club 2; Senior Revue 2, 4.

GERALD GUENETTE
39 Summit Avenue

Remembered as: Brilliantly scientific . . . high-minded . . . sincere . . . cheery.

Activities: All-State 2, 3, 4; Band 1, 2, 3, 4; Boys' State 3; District Band 2, 3; District Orchestra 4; Library Corps 2, 3, 4, Treasurer 4; Science Club 2, 3, Project Chairman 2, 3.

KENNETH GUILMET
48 Bay View Avenue

Remembered as: The boy with the unbeatable personality . . . a universal favorite.

Activities: Football 2, 3, 4; Senior Revue 3, 4; Student Council 4; Track 1, 2, 3; Yearbook 3, 4.

GEORGE GUY
35 Albion Street

Remembered as: Agreeable . . . friendly . . . handsome . . . entertaining.

Activities: Track 2.

KAREN E. HAIGHT
6 Pearl Street

Remembered as: A charming girl . . . nice to know.

Activities: Glee Club 4.

RAYMOND HAMILTON
58 Forrester Street

Remembered as: Carefree . . . nonchalant . . . ready for any escapade.

Activities: Football 3; Freshman-Sophomore Literary Club 2; Senior Revue 3.

DIMITY HAMMON
28 Chestnut Street

Remembered as: A true individualist . . . intelligent.

Activities: Advance 4; Band 1, 2, 3, 4; Debating Club 2, 3; Drama Club 1, Yearbook 4.

SALLY HARDING
13 Barton Street

Remembered as: A mixture of unusual and deep sincerity . . . possessor of peaches and cream complexion.

Activities: Advance 3, 4; Badminton 1, 2, 3, 4; Chess Club 3; Drama Club 3, 4; Future Teachers of America 4; Girls' Field Hockey 3, 4; Glee Club 1.

CHARLENE HANLON
60 Bay View Ave.

Remembered as: One of our best cheerleaders . . . vivacious . . . attractive.

Activities: Cheerleader 3, 4; Junior Achievement 3, 4; Senior Revue 4; Softball 1, 2; Volleyball 2.

NEIL HARTNETT
66 Moffatt Road

Remembered as: A possessor of unceasing vitality, carefreeness and friendship.

Activities: Hockey 1.

LARRY HEALEY
6 Columbus Ave.
Remembered as: A quiet spirit.
Activities: None.

Picture
Not
Available

THOMAS HEFFERNAN
28 Lee Street
Remembered as: A wealth of quiet strength of character and friendship.
Activities: Football 1; Track 3; Senior Revue 4; Distributive Education Reporter 4.

JOHN HENRY
30 Dearborn
Remembered as: A unique, entertaining individual.
Activities: Senior Revue 4; NOMA Certificate.

THOMAS HEVER
12 Connors Road
Remembered as: The good friend he always was . . . helpful and sincere.
Activities: Advance 1; Baseball 1, 2, 3; Boys' Leader Corps 2, 4; Junior Achievement 3; Messenger Corps 2; Senior Revue 4; Track 2; Tumbling 1, 3, 4.

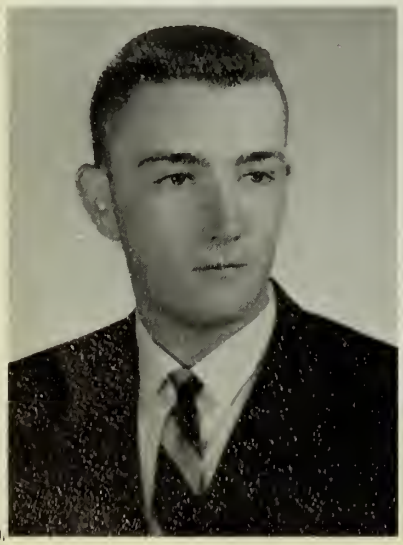

MADELINE HERRICK
15 Pond Street
Remembered as: Vivacious . . . a terrific singing talent.
Activities: Advance 1, Art; Choralettes 4; Girls' Basketball 1, 2; Girls' Field Hockey 1, 2; Glee Club 4; Guidance Assistant 1; Main Office Assistant 1, 2, 3, 4; Pep Club 1, 2, 3, 4; Red Cross Council 1; Red and White Council 1, 2; Senior Revue 4; Song Club 4; Student Council 2, 3; Yearbook 4, Art; Executive Board 4.

SHIRLEY HIGGINS
4 Phillips Street
Remembered as: A commentator . . . gay and shining.
Activities: Advance 3; Messenger Corps 2, 4; Glee Club 1; Pep Club 1, 2, 3, 4; Red Cross Council 1; Senior Revue 4.

LESLIE HOAR
418 Essex Street

Remembered as: A gal with a pixyish smile, benevolent nature, and pleasant character.

Activities: Advance 3; Badminton 2, 3; Future Teachers of America 3, 4, Corresponding Secretary 3; President 4.

CAROL HODGE
6 Skerry Street

Remembered as: Petite . . . with a bubbling smile and personality.

Activities: Advance 3; Baton Squad 1, 2, 3, 4; Drama Club 2, 3, 4, Secretary 4; Future Teachers of America 4; Junior Achievement 3; Messenger Corps 3; Student Council 4; Yearbook 4.

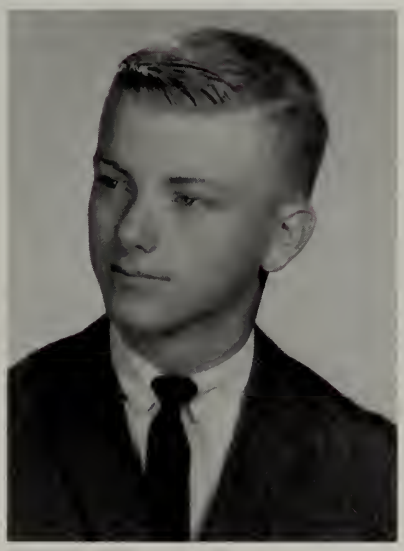

PETER HOOKS
26 Shore Avenue

Remembered as: A bearer of sturdy friendships, a firm character . . . attractive young man.

Activities: Senior Revue 4; Student Council 2; Track 4.

ROBERT HORAN
137 Rainbow Terrace

Remembered as: Always generating cheer and fun . . . unswerving . . . strong . . . resourceful.

Activities: Band 1; Football 3; Track 2.

IRENE HUBISZ
106 Boston Street

Remembered as: Conscientious . . . quiet . . . considerate.

Activities: Badminton 2; Chess Club 3; Drama Club 4; Future Teachers of America 3, 4; Glee Club 3; Pep Club 2, 4; Red and White Council 2; Senior Revue 3, 4.

KAREN HUGHES
1 Day Avenue

Remembered as: A blithe personality . . . winsome and captivating.

Activities: Band 1, 2, 3, 4; Library Corps 2, 3, 4; Senior Revue 1, 2, 3, 4; Student Council 1; Yearbook 4; Executive Board 4.

CAROL HUNTINGTON
1 Pickering Street

Remembered as: An enviable possessor of lovely long hair, deep sincerity, and a good nature.

Activities: Drama Club 1, 2, 3, 4, Secretary 2, 3; Freshman-Sophomore Literary Club 2; Girls' Basketball 1; International Relations Club 3, 4; Library Corps 2, 3, 4, President 4; Lyons Memorial Literary Club 3, 4, President 3; Red Cross Council 1; Senior Revue 4; Student Council 1, 3; Tennis 1; Volleyball 1; Yearbook 4; Literary 4.

JOANNE INGEMI
1 Cedar Street

Remembered as: Friendly . . . bright . . . striking.

Activities: Drama Club 4; Junior Achievement 3, 4; Messenger Corps 4; Glee Club 1; Pep Club 1, 2, 3, 4; Senior Revue 3, 4; Student Council 2; Yearbook 4; NOMA Certificate.

LYNNE IRELAND
4 Devereux Street

Remembered as: Persistently gay with a sure, sweet smile.

Activities: Guidance Assistant 4; Pep Club 1, 2, 3, 4; Senior Revue 4; Yearbook 4.

MAUREEN IRVING
1 Beach Avenue

Remembered as: A winning combination of laughter and loyalty.

Activities: Drama Club 2; Junior Achievement 3, Vice-President of Sales; Messenger Corps 3; Glee Club 1; Pep Club 1, 2, 3, 4; Red Cross Council 1, 2, 3, 4; Senior Revue 4; Yearbook 4.

LAURA JACKSON
76 Pierpont Street

Remembered as: Our peppy Pep Club president . . . always having a sunny disposition.

Activities: Advance 3; Badminton 1, 2, 3; Basketball 1, 2, 3; Field Hockey 1, 2, 3; Junior Achievement 3, 4; Main Office Assistant 3, 4; Messenger Corps 3, 4; Pep Club 1, 2, 3, 4, President 4; Senior Revue 3, 4; Softball 1, 2, 3; Tennis 1, 2, 3; Volleyball 1, 2, 3; Yearbook 4; Tumbling 4; NOMA Certificate.

CYNTHIA JACOBS
20 Linden Street

Remembered as: A fashionable dresser . . . talkative . . . gay.

Activities: Advance 2, 3; Junior Achievement 3; Glee Club 1; Pep Club 1, 2, 3, 4; Science Club 1.

MICHAEL JASKIEL
109 Derby Street

Remembered as: Smiling . . . good-natured . . . carefree.

Activities: Basketball 2, 3, 4; Football 1; Safety Patrol 4; Senior Revue 4; Track 1, 2, 3, 4, Captain 4; Math Fair 1, 3.

JUDITH JULIEN
1 Barnes Avenue

Remembered as: Attractive, a quality complimented by her good taste.

Activities: Badminton 1; Junior Achievement 3, 4; Messenger Corps 4; Pep Club 1, 2, 3, 4; Student Council 2; NOMA Certificate.

NANCY JEFFREY
29 Cushing Street

Remembered as: Industrious . . . thorough . . . bright . . . pleasant.

Activities: Library Corps 2.

JUDITH KANELLOS
1 Cherry Hill Avenue

Remembered as: Another of our great cheerleaders . . . well groomed . . . petite.

Activities: Cheerleader 3, 4; Junior Achievement 4; Glee Club 1; Pep Club 1, 2.

STEPHEN KAPANTAIS
33-A Wisteria Street

Remembered as: Always full of fun and laughter.

Activities: Advance 4; Football 1, 2; Senior Revue 4.

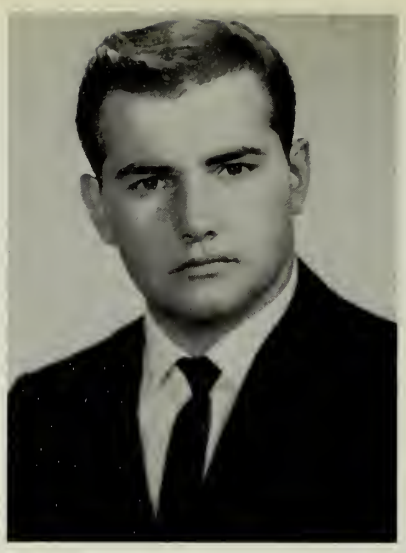

BARBARA KARBOWNICZAK
22½ Hardy Street

Remembered as: The quiet and shy girl . . . a determined sales girl.

Activities: Glee Club 1, 2.

SHIELA KASENENKO
75 Summer Street

Remembered as: Always questing for excitement and fun wherever she travels.

Activities: Advance 1, 2; Badminton 1; Baton Squad 1; Messenger Corps 1; Glee Club 1, 2; Pep Club 1; Red and White Council 1; Volleyball 1.

RUTH KATZ
22 Green Street

Remembered as: Extremely sweet, amiable . . . sincere.

Activities: Band 3, 4; Guidance Assistant 4; Library Corps 3, 4; Glee Club 2; Pep Club 1, 2; Senior Revue 4; Student Council 4; Yearbook 4.

EDWARD KAWCZYNSKI
39 Boardman Street

Remembered as: A person who always looks at the bright side of things.

Activities: Football 3.

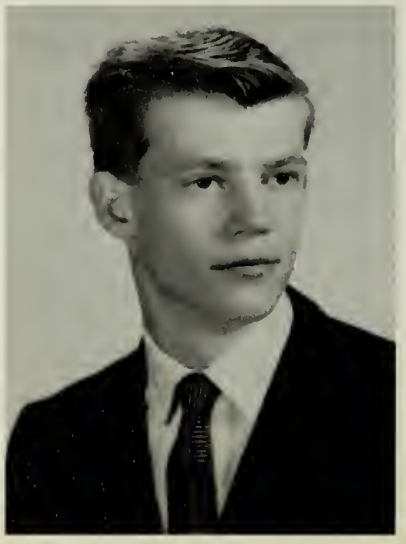

ROBERT KEARNEY
37 Winter Island Road

Remembered as: Our senior class Vice-President . . . talented and capable . . . always prepared.

Activities: Senior Class Vice-President; Track 3, 4.

KEVIN KILEEN
65 Dunlap Street
Remembered as: Limitless in his supply of fun and jokes.
Activities: Football 1.

ALLEN KING
4 Upham Street
Remembered as: A little man who keeps to himself . . . engendering admiration of those who know him.
Activities: Senior Revue 4.

GREG KINNEY
2 Witch Hill Drive
Remembered as: Ruggedly good-looking . . . smooth and carefree.
Activities: Pep Club 1; Track 2.

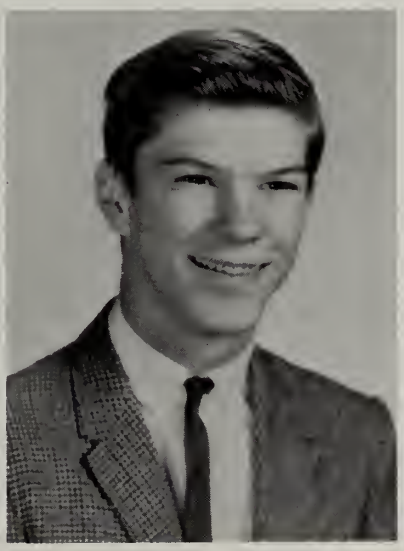

DAVID KLUGE
187 North Street
Remembered as: A good-hearted optimist.
Activities: Pep Club 3; Track 2.

GEORGE KMIEC
2 Boardman Street
Remembered as: Tall, broad-shouldered . . . energetic and athletic . . . a crack operator on the basketball court.
Activities: Baseball 3, 4; Basketball 2, 3, 4.

LINDA KOMPA
27 Webb Street

Remembered as: Full of pep and vitality . . . loquacious . . . nice.

Activities: Advance 2; Drama Club 3, 4; Junior Achievement 3; Pep Club 1, 2, 3, 4; Red Cross Council 3; Senior Revue 3, 4; Student Council 1, 3, 4; Yearbook 4; NOMA Certificate.

SUSAN KOPKA
15 Woodside Street

Remembered as: An easy-going character . . . sweet . . . intelligent . . . witty.

Activities: Band 1, 2, 3, 4; Lyons Memorial Literary Club 3, 4; District Band 2, 3; Orchestra 1, 2, 3, 4; Senior Revue 1, 2, 3, 4; Yearbook 4.

BARRY KOSSOVER
3 Cabot Street

Remembered as: Always ready for a rollicking time with his merry eyes and merry quips.

Activities: Junior Achievement 3, 4; Messenger Corps 3, 4; Pep Club 4; Red Cross Council 1, 2, 4; Science Club 2; Track 3, 4.

JOHN KULAS
9 Summit Avenue

Remembered as: A true convivial spirit . . . suave . . . practical . . . friendly.

Activities: Baseball 2; Band 1, 2, 3, 4; Library Corps 2, 3, 4; District Band 2, 3, 4; Orchestra 1, 2, 3, 4; Senior Revue 1, 2, 3, 4.

CARL LAVOIE
33 Rainbow Terrace

Remembered as: Unassuming . . . greatly proficient.

Activities: Band 1, 2, 3, 4; Senior Revue 4; NOMA Certificate.

ROBERTA LEAR
50 Dunlap Street

Remembered as: A piquant beauty . . . blissful . . . helpful.

Activities: Advance 3, 4; Pep Club 1, 2, 3, 4; Red Cross Council 2; Library Corps 2; Senior Revue 4; NOMA Certificate.

DOROTHY LEBEL
25 Liberty Street

Remembered as: A good dancer . . . full of fun.

Activities: Basketball 1; Messenger 1, 2, 3.

BARBARA LeBLANC
16 Williams Street

Remembered as: A gal with a memorable willingness to do you a good turn.

Activities: Advance 4; Band 1, 2; Girls' Basketball 2; Orchestra 2.

NORMAN LeBLANC
16 Pingree Street

Remembered as: A soul of sincerity . . . with a twinkling eye and a light laugh.

Activities: Guidance Assistant 2; Main Office Assistant 2; Messenger Corps 2; Pep Club 4; Senior Revue 4.

RENEE LeBLANC
96 Broadway Street

Remembered as: A sparkling and spontaneous personality . . . efficient and clear.

Activities: Junior Achievement 4; Glee Club 1; Pep Club 1; Senior Revue 4; Student Council 1, 2, 3; Yearbook 4.

RICHARD LeBLANC
88 Rainbow Terrace

Remembered as: A talented artist . . . a hard worker and an able hand at any task.

Activities: Band 1, 2, 3, 4; Chess Club 3, 4; Drama Club 1, 2, 3, 4; Future Teachers of America 3; Junior Achievement 3, 4; Orchestra 4; Senior Revue 1, 2, 3, 4; Band and Orchestra Manager 1, 2, 3, 4.

ROBERT LEMELIN
15 Willson Road

Remembered as: Happy . . . a thoroughly friendly individual.

Activities: Senior Revue 3.

ROBERT LEROUX
24 Peabody Street

Remembered as: Extremely shy . . . known to be a likeable guy.

Activities: NOMA Certificate.

THERESA LESZYNSKI
3 Hathorne Crescent

Remembered as: Pleasant and winsome . . . always welcome.

Activities: Guidance Assistant 4; Junior Achievement 4; Senior Revue 4.

RONALD LEVESQUE
5 Ocean Terrace

Remembered as: A smashing personality . . . lots of fun to be with and to know.

Activities: Advance 2, 3; Baseball 2, 3; Football 1, 2, 3; Track 2; Yearbook 4.

ANNE LOJKO
6 Glover Street

Remembered as: Cordial and industrious.

Activities: Advance 4; Pep Club 2, 3, 4; Senior Revue 4; Tennis 2; Yearbook 4; NOMA Certificate.

BRENDA LORD
35 Felt Street

Remembered as: Enthusiastic in spirit . . . a wonderful contribution to the Baton Squad.

Activities: Baton Squad 1, 2, 3, 4, Soloist 4; Choralettes 3, 4; Drama Club 2, 3; Glee Club 1, 2, 3, 4; Library Corps 3; Pep Club 1, 2, 3, 4; Red Cross Council 1, 2; Senior Revue 4; Song Club 2; Yearbook 4.

MIRIAM LOSS
18 Lafayette Place

Remembered as: Modest and shy, but always ready for mischief and fun.

Activities: Advance 4; Chess Club 3, 4; Junior Achievement 3; Library Corps 4; Lyons Memorial Literary Club 4; Science Club 4; Yearbook 4.

ROBERT LOUF
275 Jefferson Avenue

Remembered as: Generous . . . willing to contribute.

ANN LOVELY
4 Lawrence Street

Remembered as: A spark of willingness and good nature.

Activities: Debate Club 3; Drama Club 3.

MICHAEL LUCIANO
158 Clark Street

Remembered as: Always smiling . . . witty . . . thoughtful.

Activities: Football 2; Safety Patrol 4.

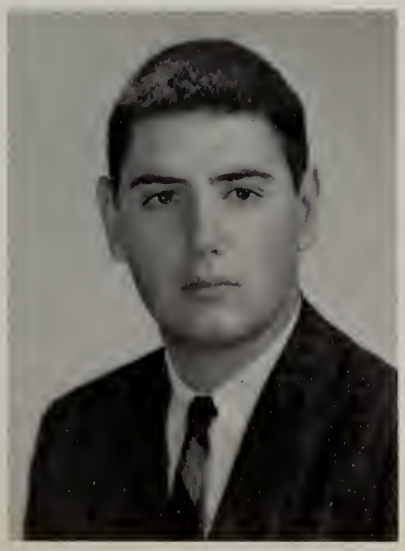

JOSEPH LYONS
90 Washington Sq.

Remembered as: A light and sprightly humorist.

Activities: Senior Revue 4; Student Council 3; NOMA Certificate.

KATHERINE MacDONALD
11 Harrison Avenue

Remembered as: Gentle and poised with an air of regal simplicity.

Activities: Badminton 1; Girls' Basketball 1, 2, 3, 4; Girls' Field Hockey 1; Junior Achievement 4; Messenger Corps 4; Glee Club 1; Pep Club 1, 2, 3, 4; Red and White Council 2, 3; Senior Revue 4; Softball 1, 2, 4; Student Council 4; Tennis 1; Yearbook 4; NOMA Certificate.

RICHARD MAHFOOD
37 Winter Island Road

Remembered as: A valuable contributor to the Distributive Education Course . . . his asset is his personality.

ALFRED MARCUS
6 Fairfield Street

Remembered as: A truly happy, unassuming, easy-going fellow . . . one with intellectual curiosity.

Activities: Advance 2, 3, 4; Band 1, 2, 3, 4; Debate Club 2, 3, 4; International Relations Club 3, 4, Vice-President 4; Junior Achievement 3; Orchestra 3, 4; Track 2, 3, 4.

CLAUDIA MARQUIS
82 Ocean Avenue

Remembered as: Delightful and refreshing.

Activities: Advance 1; Messenger Corps 2, 3, 4; Movie Club 3; Pep Club 2, 3; Red Cross Council; Senior Revue 4; Yearbook 4; NOMA Certificate.

JAMES MARSHALL
12½ Winter Street

Remembered as: Serious, yet gay in outlook.

Activities: None.

KENNETH MASSE
10 Foster Street

Remembered as: Swift and proficient in the pool . . . having a smile for everyone.

Activities: Hockey 1; Pep Club 3; Red Cross Council 1; Senior Revue 2, 3; Tumbling 3, 4.

ALEXANDER MAVRAKOS
4 Belleau Road

Remembered as: A stronghold of stamina and athletic ability . . . a great asset to our football team.

Activities: Football 1, 2, 3, 4; Hockey 1; Messenger Corps 3, 4; Red Cross Council 3; Senior Revue 4; Safety Patrol 3, 4; Student Council 2, 3; Boys' Student Leader Corps 1, 2, 3, 4; Track 1, 2, 3, 4; Tumbling 1, 2, 3, 4; Weight Lifting 1, 2, 3, 4.

JANE McCARTHY
34 Buffum Street

Remembered as: The gal with the lustrous auburn hair . . . choice and witty conversation and practical sense.

Activities: Advance 1; Pep Club 1, 2, 3, 4; Red Cross Council 1; Senior Revue 4; Yearbook 4; Junior Achievement 3; NOMA Certificate.

SHEILA McEACHERN
272 Jefferson Avenue

Remembered as: Jovial . . . blithe in spirit . . . warm in friendship.

Activities: Girls' Basketball 1, 2; Girls' Field Hockey 1, 2; Senior Revue 4; Softball 1, 2; Tennis 1; Volleyball 1, 2; NOMA Certificate.

PHILIP McCARTHY
2½ Holly Street

Remembered as: A brisk, jaunty walker . . . mischievous and hearty in attitude.

Activities: Chess Club 2; Drama Club 3, 4, Vice-President 4; Glee Club 1; Junior Arhievement 3, 4, President 4; Science Club 2.

DANIEL McHUGH
5 Granite Street

Remembered as: A powerful dynamo of leadership, character, and originality.

Activities: Senior Revue 3, 4; Student Council 4; Yearbook 4, Business Manager; Junior Class Vice-president; NOMA Certificate.

ELAINE McKAY
16 Roslyn Street

Remembered as: A top-notch cheerleader . . . characteristically vivacious, bubbling, enthusiastic, and unique with her smiling eyes.

Activities: Cheerleader 3, 4; Girls' Basketball 1, 2; Girls' Field Hockey 1; Glee Club 1; Guidance Assistant 2, 3; Main Office Assistant 1, 2, 3, 4; Pep Club 1, 2; Senior Revue 4; Student Council 1, 2, 3, 4, Corresponding Secretary and Treasurer 4; Yearbook 4; Executive Board 4.

RICHARD McLAUGHLIN
32 Buffum Street

Remembered as: Affable and unassuming.

Activities: Senior Revue 4; Track 1, 2.

LOIS McMAHON
60 Buffum Street

Remembered as: Our senior class Treasurer . . . always energetic and full of fun.

Activities: Advance 1; Badminton 1, 2; Girls' Basketball 1, 2, 4; Girls' Field Hockey 1, 2, 3; Guidance Assistant 2; Glee Club 1; Pep Club 1, 2, 3, 4; Red and White Council 3; Senior Revue 4; Softball 1, 2, 3, 4; Student Council 1, 3, 4; Tennis 1, 2; Volleyball 1, 2, 3; Senior Class Treasurer 4.

JOHN McNAMEE
5 Conners Road

Remembered as: Intelligent, clear-thinking, and wise . . . a masterful handler of problems and people.

Activities: Senior Revue 4.

ARLENE McPARLAND
64 Dearborn Street

Remembered as: Gay and sweet . . . helpful and unassuming.

Activities: Glee Club 1, 2, 3, 4; Messenger Corps 4; Yearbook 4.

JEFFREY MEANEY
24 Ocean Avenue

Remembered as: Being able to rise to the occasion with an appropriate remark.

Activities: Football 1.

RONALD MEANEY
461 Loring Avenue

Remembered as: A possessor of cynical humor . . . a delight to hear.

Activities: Football 1; Hockey 1, 2; Pep Club 3.

RICHARD MELANSON
4 Langdon Street

Remembered as: A true jazz man with the saxophone . . . a ready wit.

Activities: Band 1, 2, 3, 4; Orchestra 2, 3, 4.

RONALD MICHAUD
6 Hazel Street

Remembered as: A gentle nature . . . exceedingly kind.

Activities: Safety Patrol 4; Senior Revue 4.

BERNARD MIEZWA
60 Barstow Street

Remembered as: Carefree . . . curly-headed.

Activities: Football 2; Messenger Corps 1; NOMA Certificate.

ROSEMARY MORENCY
145 Derby Street

Remembered as: Sparkling in her eyes and winning smile.

Activities: Junior Achievement 3; Messenger Corps 1; Glee Club 1, 2, 3, 4; Pep Club 1, 2; Senior Revue 4; Student Council 4; Yearbook 4; NOMA Certificate.

JOYCE MORIN
25 Carlton Street

Remembered as: A very welcome and sociable gal . . . enthusiastic . . . cooperative.

Activities: Advance 3, 4; Badminton 2; Chess Club 3; Drama Club 4; Junior Achievement 3, 4; Messenger Corps 2, 3, 4; Pep Club 1, 2, 3, 4; Senior Revue 4.

ROBERT MORONEY
32 Raymond Road

Remembered as: A fellow of purposeful actions . . . steadiness . . . dependability.

Activities: Advance 4; Band 1, 2, 3, 4; Cross Country Track 1, 2, 3, 4; Library Corps 3, 4; Orchestra 2, 3, 4; Science Fair 1; Senior Revue 4; Student Council 1; Track 1, 2, 3, 4, Winter Captain 4.

HAROLD MORRIS
10 Madeline Avenue

Remembered as: A newcomer who fits in especially well . . . humorous . . . proficient.

Activities: Basketball 2, 3; Football 2; Movie Club 2, 3.

JUDITH MULLINS
14 Grove Street

Remembered as: Gay and sincere . . . lighthearted and sweet.

Activities: Junior Achievement 3, 4; Messenger Corps 1, 2; Glee Club 2, 4; Pep Club 1, 2, 3; Senior Revue 4; NOMA Certificate.

LAWRENCE MULLER
20 Linden Avenue

Remembered as: Full of fun, laughter and conversation.

Activities: Senior Revue 4.

CHARLES MURPHY
21 Cushing Street

Remembered as: Musically talented . . . considerate and appealing.

Activities: Movie Club 1; Glee Club 1, 2, 3, 4; Pep Club 4; Senior Revue 4; NOMA Certificate.

JOEL MURPHY
3 Looney Avenue

Remembered as: A spirited drummer with a jubilant, daring air.

Activities: Band 1, 2; Football 1; Orchestra 1; Senior Revue 4; Student Council 1; NOMA Certificate.

JOHN C. MURPHY
10 Larchmont Road

Remembered as: One who manages to be many things . . . kind, full of fun, and most thoughtful.

GLENDA MUSCATO
101 Derby Street

Remembered as: Tranquil and meaningful in her ways.

Activities: Messenger Corps 1; Glee Club 3; Pep Club 1, 2; Senior Revue 4.

JOHN J. MURPHY
3 Looney Avenue

Remembered as: Versatile . . . with a strong inclination for the piano and bass clarinet.

Activities: Band 1, 2, 3, 4; Hockey 2.

MARY NESTOR
2 Forrester Street

Remembered as: A dainty flower . . . cameolike beauty . . . unruffled . . . gay.

Activities: Advance 3; Badminton 1, 2, 3, 4; Chess Club 3; Drama Club 2, 3, 4; Girls' Field Hockey 3, 4; Junior Achievement 3; Messenger Corps 2, 3, 4; Pep Club 1, 2, 3, 4; Senior Revue 3, 4; Student Council 2; Tennis 2, 3, 4; Yearbook 4; Executive Board 4.

LINDA NEWTON
39 Butler St.

Remembered as: A warm-hearted, buoyant optimist.

Activities: Advance 4, Business; Drama Club 3, 4; Pep Club 1, 2, 3; Library Corps 2, 3; Senior Revue 4; Yearbook 4.

MARION NEWTON
12½ Dearborn Street

Remembered as: Calm . . . thoughtful . . . patient.

Activities: Glee Club 1, 2; Guidance 4; Pep Club 3; NOMA Certificate.

ANNA NICHOLAS
45 St. Peter Street

Remembered as: Skillful in shorthand and typing . . . bound to have a successful future.

Activities: Glee Club 1; NOMA Certificate.

LINDA ANN NORRIS
10 Larkin Lane

Remembered as: Precise, but easy in her methods . . . relaxed and aware.

Activities: Drama Club 3; Advance 2; Badminton 2; Field Hockey 3; Guidance Assistant 1, 2, President 3, Treasurer 4; Pep Club 1, 2, 3, 4; NOMA Certificate.

JUDY O'CONNELL
33 Franklin Street

Remembered as: Disarming and amiable . . . a joy to be with.

Activities: Advance 4; Guidance Assistant; Messenger Corps; Red Cross Council; Senior Revue; NOMA Certificate.

PATRICIA ANN O'DONNELL
1 Essex Street

Remembered as: A lady with remarkably pretty eyes . . . a reflection of her pleasant way.

Activities: Girls' Basketball 1; Girls' Field Hockey 1; Pep Club 2; Senior Revue 4; Baton Squad 2, 3.

ALICE OUELLETTE
81 Ocean Avenue

Remembered as: Always grinning . . . "a hot ticket" . . . a dashing personality.

Activities: Main Office Assistant 4; Messenger Corps 1, 2, 3, 4; Glee Club 2, 3, 4; Pep Club 1, 2, 3, 4; Red Cross Council 1; Senior Revue 4; NOMA Certificate.

PATRICIA OLSZEWSKI
29 Barstow Street

Remembered as: Lively and spirited . . . demure, yet sparkling.

Activities: Badminton 1; Executive Board 3; Messenger Corps 3, 4; Pep Club 3, 4; Senior Revue 4; Yearbook 4; NOMA Certificate.

Picture
Not
Available

LOUISE OUEMETTE
14 Forrester Street

Remembered as: Shy . . . sweet . . . sincere.

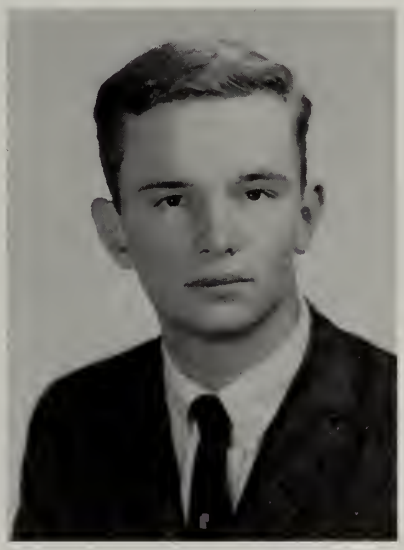

KENNETH OZEREKO
10 Meadow Street

Remembered as: Nice-looking . . . intelligent . . . relaxed.

Picture
Not
Available

GAIL PAGE
168 Bridge Street

Remembered as: Exceedingly quiet and especially nice.

JOYCE PAGE
6 Cottage Street

Remembered as: Subtly charming . . . winning and genial.

Activities: Guidance Assistant 4; Junior Achievement 4; Main Office Assistant 4; Messenger Corps 4; Senior Revue 4; NOMA Certificate.

DAVID PAIGE
131 Essex Street

Remembered as: A convivial fellow . . . strong . . . good-natured.

Activities: Football 1, 3; Glee Club 1; Senior Revue 4; Student Council 1, 3; Track 1, 3.

JOYCE PALTINAVICH
34 Essex Street

Remembered as: Happy-go-lucky . . . always ready for fun . . . always ready to lend a helping hand.

Activities: Badminton 1; Girls' Basketball 2; Messenger Corps 2, 3, 4, Treasurer 4; Glee Club 2; Pep Club 1, 2, 3, 4; Senior Revue 4; Student Council 1, 2; NOMA Certificate.

JOHN THOMAS PARENT
21 Bridge Street

Remembered as: A combination of originality and leadership . . . popular, yet unpretentious.

Activities: Chess Club 1; Drama Club 3, Vice-president; Junior Achievement 3, Vice-president; Red Cross Council 4, Vice-president; Senior Revue 4; Student Council 1; Junior Class President.

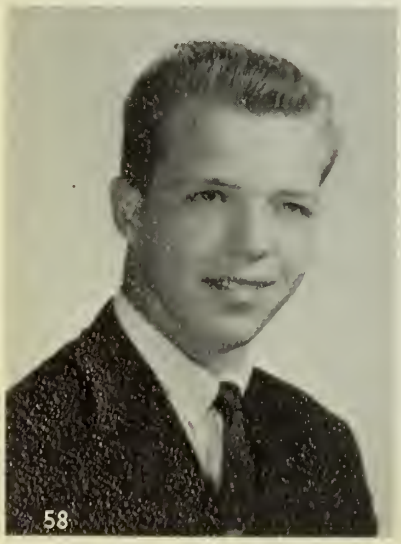

ROGER PAWLYK
7 Conners Road

Remembered as: A serious fellow, yet quick to add a light note to the conversation.

Activities: Chess Club 3; Messenger Corps 1.

GLORIA PELLETIER
30 Hillside Avenue

Remembered as: Serious in purpose . . . deliberate in friendship.

Activities: Drama Club 1; Tennis 1; NOMA Certificate.

ROBERT PERKINS
14 Conners Road

Remembered as: Our star trackman . . . capable . . . likeable . . . easy-going.

Activities: Chess Club 4; Football 1; Track 2, 3, 4; Cross Country Captain 4.

EUGENE PERREAULT
21 Planters Street

Remembered as: Considerate . . . a very nice boy.

Activities: Track 1; Junior Achievement 4.

JOHN PETERSON
72 Washington Square

Remembered as: A dependable fellow . . . adept and industrious.

Activities: Library Corps 2, 3, 4;. Senior Revue 4.

JOSEPH PERUFFO
2A Dunlap Street

Remembered as: Handsome . . . a clever manager.

Activities: Football 2, 3, 4; Pep Club 1; Senior Revue 4; NOMA Certificate.

JANE PETIT
38 Cedar View Street

Remembered as: One whose thoughtful ways work little kindnesses left undone by others.

Activities: Main Office Assistant 3; Glee Club 1, 4; Pep Club 1, 2, 3, 4; Student Council 4; Yearbook 4.

PAUL PIED
19½ Hazel Street

Remembered as: Considerately nonchalant . . . pithy quipper.

Activities: Guidance Assistant 3, 4; Hockey 1, 2, 3, 4; Safety Patrol 4; Senior Revue 3, 4; Teen Town Board 4; Tumbling Team 2, 3, 4.

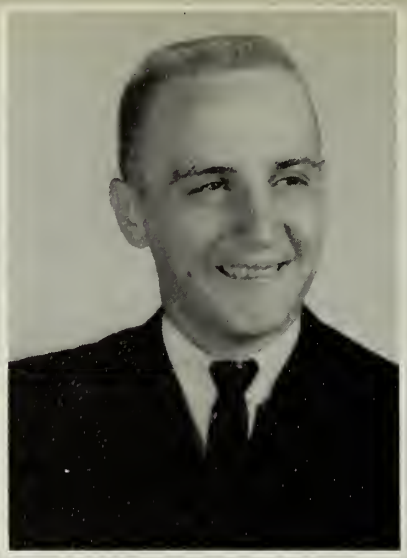

ANDREW POLANSKY
215 Lafayette Street

Remembered as: The originator of the "bon mot" . . . a sincere friend.

Activities: Advance 4; Senior Revue 2, 3, 4; Track 3, 4; Yearbook 4.

ALMA PRETANIK
15 Wheatland Street

Remembered as: Gentle . . . poised and quietly cheerful.

Activities: Main Office Assistant 3, 4; Messenger Corps 3, 4; Junior Class Vice-President 3; Choralettes 3; Glee Club 1, 2, 3; Pep Club 1, 2, 3, 4; Yearbook 4.

PHILIP PYDYNKOWSKI
9 Liberty Hill Avenue

Remembered as: One with a smile and a choice remark.

Activities: Football 1; Pep Club 4.

ROBERT QUADROS
94 Tremont Street

Remembered as: Manager of our football team . . . always with an unfailing spirit.

Activities: Chess Club 3; Football 1, 2, 3, 4.

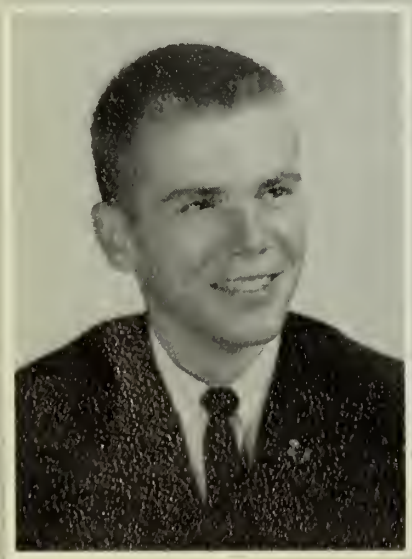

WARREN L. RANTZ
3 Hersey Street

Remembered as: A solid character . . . thoughtful.

Activities: Football 2; Senior Revue 1; Track 2; Tumbling 2; Weight Lifting 2.

SUSAN RAY
48 Northey Street

Remembered as: A sunny personality . . . capable of deep and unique friendships.

Activities: Messenger Corps 3, Treasurer; Senior Revue 4; Yearbook 4.

LORETTA RAYMOND
Cedar Crest Avenue

Remembered as: The epitome of a lady . . . poised . . . sincere . . . modest.

Activities: Baton Squad 2, 3, 4; Messenger Corps 4; Pep Club 4; NOMA Certificate.

PATRICIA RAYMOND
399 Lafayette Street

Remembered as: A combination of intelligence and leadership . . . always with a radiant smile.

Activities: Advance 1, 2, 3, 4, Literary Editor 4; Band 1, 2, 3, 4; Freshman-Sophomore Literary Club 1, 2; International Relations Club 3, 4, Secretary 4; Library Corps 2, 3, 4, Treasurer 2; Lyons Memorial Literary Club 3, 4; District Orchestra 1, 2, 3, 4; Orchestra 1, 2, 3, 4; Senior Revue 1, 2, 3; Student Council 1, 2, 3, 4, Recording Secretary 4; Yearbook 4, Literary Editor.

JUDITH REDMOND
22 Dunlap Street

Remembered as: Spirited and enthusiastic . . . a girl well-remembered.

Activities: Badminton 3; Drama Club 1, 2, 3; Guidance Assistant 1, 2; Main Office Assistant 1; Pep Club 1, 2, 3, 4; Red Cross Council 1; Senior Revue 4; Softball 1, 2; Student Council 4; Volleyball 1, 2, 3; Executive Board 3, 4.

EDWIN RICHARDSON
10 Arthur Street

Remembered as: Reserved . . . a possessor of deep qualities of friendship.

Activities: Senior Revue 3, 4.

JEFFERY RIZZOTTI
6 Cromwell Street

Remembered as: Calm and reserved . . . a clear thinker.

Activities: Football 2, 3; Student Council 1, 2, 3; Track 1; Tumbling 2, 3; Bowling 1, 3, 4.

JUDITH ROBINSON
6 Granite Street

Remembered as: A ready, willing and able helper . . . a smiling-eyed beauty.

Activities: Baton Squad 3, 4; Guidance Assistant 1; Main Office Assistant 1; Glee Club 2; Pep Club 1; Senior Revue 1, 4; NOMA Certificate.

MICHAEL RONAN
2 Wall St. Ct.

Remembered as: An assiduous worker with a breezy manner.

Activities: Basketball 2; Track 2; NOMA Certificate.

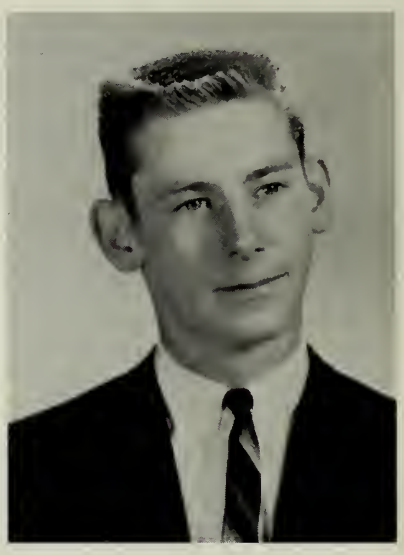

WILLIAM RONAN
4 Silver Street

Remembered as: Conscientious . . . dextrous . . . cheerful.

Activities: Football 2, 3; NOMA certificate.

THOMAS ROSSIGNOLL
155 North Street

Remembered as: An effective contributor . . . wise in his judgement . . . straightforward in his friendship.

Activities: Football 1; NOMA Certificate.

MARTHA ROTSTEIN
6 Forrest Avenue

Remembered as: The quiet, sweet girl with the boundless intelligence.

Activities: Advance 1, 2, 3, 4, Literary and General Co-ordinator 4; Badminton 2; Band 1, 2, 3, 4; Band and Orchestra Council, Secretary 2, 3; Freshman-Sophomore Literary Club 1, 2; International Relations Club 3, 4; Lyons Memorial Literary Club 2, 3, 4; Sophomore Representative; Orchestra 2, 3; Red Cross Council 1, 2; Science Club 1; Senior Revue 4; Student Council 1, 4.

GAIL ROULEAU
39 Osborne Street

Remembered as: The poised, vivacious, and talented leader of our baton squad.

Activities: Badminton 2; Baton Squad 2, 3, 4, Leader 4; Drama Club 2, 3, 4; Pep Club 2, 3, 4.

PATRICIA RYAN
9 Wall Street

Remembered as: Pleasant in appearance . . . always neat, well-dressed, and attractive.

Activities: Badminton 2, 3; Main Office Assistant 3, 4; Pep Club 2, 3, 4; Senior Revue 4; Volleyball 2, 4; NOMA Certificate.

EDWARD RYBICKI
36 Daniels Street

Remembered as: A great speedster on the football field . . . a great personality.

Activities: Football 1, 2, 3, 4; Track 1, 2, 3, 4.

DOROTHY ST. CHARLES
71 School Street

Remembered as: Reliable . . . earnest . . . trusting.

Activities: Glee Club 3; Pep Club 3; Senior Revue 4.

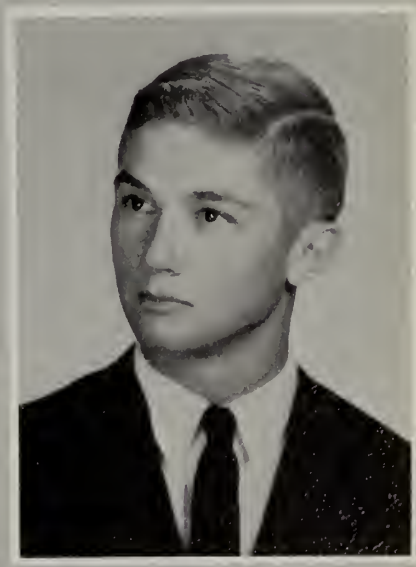

DONALD A. SADOSKI
5 Orchard Terrace

Remembered as: Our star football player . . . quiet, intelligent, yet dynamite on the field.

Activities: Baseball 1, 2, 3, 4; Basketball 4; Football 1, 2, 3, 4, Captain 4; Senior Revue 4; Boys' State Delegate 3.

PHILIP SALVATORE
24 West Ave. Rear

Remembered as: The dedicated and popular president of our senior class . . . a true worker.

Activities: Baseball 1, 2, 3, 4; International Relations Club 4; Senior Revue 4; Track 1, 2, 3, 4; Executive Board 4; Senior Class President.

FRANK SALVO
16 Geneva Street

Remembered as: An indefatigable humorist . . . spirited . . . firm.

Activities: Movie Club 2; Science Club 2; Senior Revue 2, 4; Student Council 4.

GARY SEWALL
28½ Broad St.

Remembered as: Good-looking . . . extremely witty . . . mischievous in an adorable way.

Activities: Basketball 1, 2; Golf 2, 3, 4; Pep Club 4; Student Council 4.

DONNA SHERMAN
7 Harris Street

Remembered as: Short . . . shy . . . sincere.

Activities: Baton Squad 2, 3, 4; Glee Club 1, 2; Messenger Corps 2; Pep Club 1, 2; Senior Revue 4.

DONNA SHARPE
63 Ord Street

Remembered as: Resourceful . . . dedicated . . . loyal.

Activities: Movie Club 2, 3; Pep Club 1, 2; Senior Revue 4; Softball 4; Tennis 4; Volleyball 4; NOMA Certificate.

VALERIE SHUSTOWSKY
14 Union Street

Remembered as: Unobtrusively quiet . . . measured in composure.

Activities: Badminton 1, 2, 3; Messenger Corps 1, 2, 3; Pep Club 1, 2; Senior Revue 4; Tennis 2; NOMA Certificate.

SANDRA SIMMONS
10 Victory Road

Remembered as: Well-modulated in her voice . . . a reflection of true poise and good character.

Activities: Guidance Assistant 4; Junior Achievement 4; Glee Club 1; Pep Club 1, 2; NOMA Certificate.

WILLIAM SILVER
12 Tremont Street

Remembered as: A steadfast wit . . . unusually wise in his opinions.

Activities: Advance 3, 4, Managing Editor 4; Chess Club 3; Football 3; Freshman - Sophomore Literary Club 2; International Relations Club 4; Senior Revue 4; Student Council 1.

JOHN SIMONTACCHI
11½ Fowler Street

Remembered as: Natural in smile. . . . robust in appearance.

Activities: Advance 4; Baseball 2, 4; Basketball 2; Junior Achievement 4; Pep Club 1, 2, 3; Senior Revue 4; Track 2; Yearbook 4.

CHARLES SLAGER
17 Japonica Street

Remembered as: Persistently happy and gay.

Activities: Pep Club 4; Senior Revue 2, 3, 4.

DARLEEN SMITH
6 South Street

Remembered as: Our great head-cheerleader . . . determined attitude . . . sprightly ways.

Activities: Badminton 1, 2, 3; Cheerleader 3, 4, Head-cheerleader 4; Chess Club 3, 4; Girls' Field Hockey 1, 2, 3; Junior Achievement 3; Main Office Assistant 1, 2, 3, 4; Pep Club 1, 2, 3, 4; Red Cross Council 1, 2, 3, 4; Red and White Council 1, 2, 3, 4; Student Council 1, 2, 3, 4; Teen Town Board 4; Volleyball 1, 2, 3; Yearbook 4.

RONALD SMITH
16 Becket Street

Remembered as: Being tempered with a wonderfully big heart . . . a bit of ironic humor.

Activities: Safety Patrol 4; Advance 3; Hockey 1, 2, 3, 4; Pep Club 4; Senior Revue 3, 4.

JOHN SNOW
54 Osgood Street

Remembered as: Having superior athletic ability.

Activities: Football 1, 2, 3, 4.

PAMELA SNOW
25 Dearborn Street

Remembered as: Always bringing good will and friendship when there was need.

Activities: Glee Club 1, 2; Badminton 1, 2; Basketball 1; Guidance Assistant 1; Pep Club 1, 2; Red and White Council 1, 2; Softball 1; Tennis 1.

JANE SOBIESIELSKI
39 Union Street

Remembered as: Easy-going and content . . . always willing to lend a hand.

Activities: Glee Club 1, 2; Badminton 1, 2; Main Office Assistant 3, 4; Pep Club 1, 2, 3, 4; Senior Revue 4.

JAMES SOLOVICOS
43 St. Peter Street

Remembered as: Pleasantly capricious . . . especially considerate.

Activities: Senior Revue 3; Witch's Brew 4.

BARBARA SPURR
76 Barstow Street

Remembered as: Artistic . . . aesthetic.

Activities: Pep Club 3, 4; Senior Revue 4; Yearbook Art Staff 4.

MICHAEL STAFFORD
2 Hathorne Place

Remembered as: A superb clarinet player . . . another Benny Goodman . . . crack wit.

Activities: Advance 1, 2; All State 3, 4; Band 1, 2, 3, 4; District Band 2, 3, 4; Junior Achievement 4; Orchestra 1, 2, 3, 4; Pep Club 1, 2; Senior Revue 4; NOMA Certificate.

CAROL STANIEWICZ
50 Cedar Street

Remembered as: Flirtatious . . . cheerful . . . sincere.

Activities: Junior Achievement 3, 4; Messenger Corps 1, 2, 3, 4; Pep Club 1, 2; Senior Revue 4; NOMA Certificate.

FRANK SWEENEY
10 Sunset Road

Remembered as: Conscientious . . . responsible.

Activities: Advance 4, Business; Band 2, 3, 4; Orchestra 3; Track 3, 4; Yearbook 4, Business.

DOROTHY STUPAKIEWICZ
26 Williams Street

Remembered as: Lively . . . happy . . . agreeable.

Activities: Advance 3, 4; Badminton 1, 2, 3, 4; Drama Club 3, 4; Future Teachers of America 4; Girls' Basketball 1, 2; Girls' Field Hockey 2, 3, 4; Junior Achievement 3; Messenger Corps 3, 4; Class Secretary 4; Pep Club 1, 2, 3, 4; Class Treasurer 4; Red Cross Council 1, 2, 4; Tennis 1, 2, 3, 4; Senior Revue 3, 4; Softball 1, 2, 4; Volleyball 1, 2, 3, 4; Witch's Brew 4; Senior Assistant 4; Yearbook 4; Executive Board 4.

RICHARD SWENSON
9 Barr Street

Remembered as: Cheerful . . . easy-going . . . agreeable and unpretending.

BENJAMIN SYLVANOWICZ
173 Marlboro Road

Remembered as: A musician . . . band leader.

Activities: Baseball 2; Corridor Patrol 4; Football 1, 2, 3; Pep Club 4; Senior Revue 3, 4; Witch's Brew 4.

BRUCE SYLVESTER
82 Tremont Street

Remembered as: A smooth, tranquil operator . . . connoisseur of friendship.

Activities: Golf 2, 3, 4; Hockey 1, 2, 3, 4; Pep Club 3, 4; NOMA Certificate.

KATHLEEN SYLVESTER
6 Andover Street

Remembered as: An ebullient, jovial spirit.

Activities: Glee Club 1, 2, 3, 4; Pep Club 1, 2, 3, 4; Senior Revue 4; NOMA Certificate.

RUDOLPH SZPAK
19 Fowler Street

Remembered as: Carrier of bright laughter and enjoyment into the classroom.

Activities: Junior Achievement 3; Science Club 3; Senior Revue 4.

KENNETH TACHE
14 Dearborn Street

Remembered as: A well-liked, lively wit.

Activities: Pep Club 4; Red Cross Council 1; Senior Revue 3, 4.

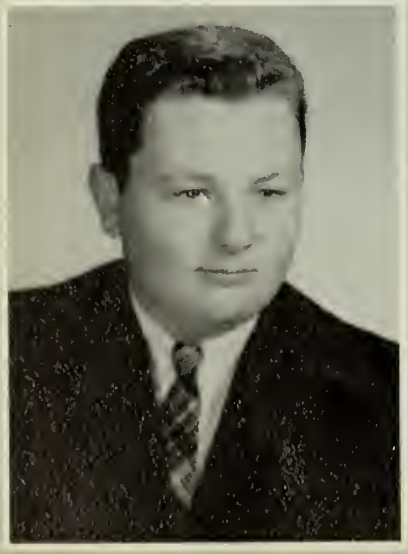

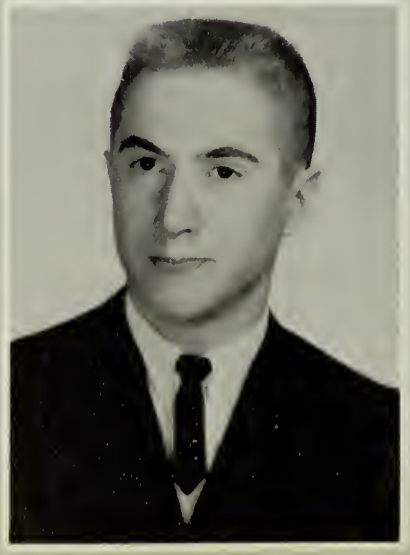

ROBERT TACHE
2 Harrison Road

Remembered as: A lover of good fun . . . quick with a repartée if heckled.

Activities: Distributive Education 4; Football 1; Junior Achievement 3; Pep Club 2; Red Cross 1; Student Council 2.

ARLENE TERRIBLE
163 Boston Street

Remembered as: One of our Baton Squad soloists . . . superb dancer . . . an enterprising individual.

Activities: Baton Squad 2, 3, 4; Soloist 4; Guidance Assistant 1; Messenger Corps 1; Pep Club 1; Senior Revue 4; NOMA Certificate.

JACQUELINE TESSIER
10 Grover Street

Remembered as: Our answer to the "Breck Girl" . . . a coquette with expressive eyes.

Activities: Guidance Assistant 1; Pep Club 1; NOMA Certificate.

DAVID THERIAULT
19 Savoy Road

Remembered as: A football achiever . . . suave and smiling.

Activities: Band 1, 2; Chess Club 3; Football 3, 4; Pep Club 2; Senior Revue 4; Track 1, 2, 3.

GERALD THERIAULT
63 Palmer Street

Remembered as: Friendly . . . always with a devilish grin.

Activities: Safety Patrol 4; Senior Revue 4.

LEWIS TRANOS
16 Summit Avenue

Remembered as: Amiable . . . dynamic.

Activities: Baseball 3, 4; Junior Achievement 3; Senior Revue 4; Track 3, 4.

EMILE TURCOTTE
44 Rainbow Terrace

Remembered as: Devilish . . . high-spirited . . . good-humored . . . athletic.

Activities: Advance 2; Football 1, 2, 3, 4, Co-captain 4; Safety Patrol 4; Senior Revue 4.

MARY TURNER
48 Essex Street

Remembered as: Reserved . . . gracious . . . amicable.

Activities: Badminton 1; Pep Club 1, 2; Senior Revue 4.

ELLEN TUTTLE
12 Cedar Street

Remembered as: Vivacious . . . jocose.

Activities: Advance 1, 2, 3, 4; Drama Club 2; Main Office Assistant 3; Messenger Corps 3, 4; Pep Club 1, 2, 3, 4; Secretary 4; Red Cross Council 1, 2, 3; Senior Revue 4; Yearbook 4.

SANDRA TWARDOWSKI
15 Lemon Street

Remembered as: Unique in her sincerity . . . intelligent . . . charming.

Activities: Advance 4; Library Corps 2, 3, 4; Pep Club 1, 2, 3, 4; Senior Revue 4; Student Council 2; Yearbook 4; English Orator.

JUDITH VANNE
79 Boston Street

Remembered as: A charming person whose personality and wit have won her respect of all.

Activities: Girls' Basketball 2; Girls' Field Hockey 2; Library Corps 2; Main Office Assistant 2; Pep Club 4; Red Cross Council 1; Red and White Council 1; Senior Revue 4; Softball 2; Student Council 1; Volleyball 2; Yearbook 4; Executive Board 4; NOMA Certificate.

JANICE VISELLI
21 Bertuccio Avenue

Remembered as: Intellectually keen . . . fun-loving and ambitious.

Activities: Library Corps 2, 3, 4; Main Office Assistant 3, 4; Pep Club 1, 2, 3, 4; Senior Revue 4; Softball 1, 2; Tennis 1, 2; Yearbook 4; NOMA Certificate.

CATHERINE VOYER
3 Chase Street

Remembered as: "Kitty" . . . demure . . . smiling . . . coy.

Activities: Baton Squad 1, 2; Girls' Basketball 1, 2; Glee Club 1; Pep Club 1, 4; Senior Revue 4; Softball 1, 2; Volleyball 1, 2; NOMA Certificate.

CAROL WAKSMONSKI
68 Linden Street

Remembered as: A hard worker . . . friendly and helpful.

Activities: Library Corps 2, 3, 4; Messenger Corps 3; Pep Club 1, 2, 3, 4; Senior Revue 4; Yearbook 4, Editor-in-chief 4; Girls' State Delegate 3; Valedictorian.

LINDA WHITMORE
4 Auborn Road

Remembered as: A blithe spirit . . . full of flirtatious charm.

Activities: Advance 1, 2, 3, 4; Chess Club 3; Debate Club 2; Library Corps 2, 3, 4, Treasurer 3; Red Cross Council 1, 2, 3, 4; Senior Revue 4; Student Council 1, 2, 3, 4; Class Treasurer 3.

BARRY WELDON
10 Glendale Street

Remembered as: A unique and talented musical genius . . . a standout.

Activities: Drama Club 1, 2, 3; Football 3; Safety Patrol 4; Senior Revue 4; Tumbling 4; Weight Lifting 1.

SALLIE WILBER
4 Cheval Road

Remembered as: Sweet . . . sincere . . . effervescent.

Activities: Band 1, 2, 3, 4; Guidance Assistant 4; Senior Revue 4; Student Council 1, 2, 3, 4; Yearbook 4; Executive Board 3.

ROBERT WILEY
16 Beach Avenue

Remembered as: A rugged individualist with a wealth of intelligence . . . athletic . . . and cheerful.

Activities: Football 1, 2, 3, 4; Junior Achievement 4; Science Club 2; Senior Revue 4; Tennis 4.

DONALD WILINSKI
33A Liberty Hill Ave.

Remembered as: A resonant and unique singer . . . outgoing personality.

Activities: Glee Club 1, 2, 3, 4; NOMA Certificate.

SANDRA WILKINS
143 Loring Avenue

Remembered as: A diligent worker . . . patient and thoughtful.

Activities: Advance 3, 4; Drama Club 2, 3, 4; Junior Achievement 3; NOMA Certificate.

MARLENE WINOKUR
12 Hancock Street

Remembered as: A valuable asset anywhere . . . gentle in manner . . . firm in reality.

Activities: Advance 3, 4, Literary Editor 4; Band 1, 2, 3, 4; Freshman-Sophomore Literary Club 2; Library Corps 3, 4; Lyons Memorial Literary Club 3, 4; District Band 3; Orchestra 1, 2, 3; Science Club 2, Secretary 2; Senior Revue 4; Student Council 1; Yearbook 4; Salutatorian.

SHARON WILLIAMS
10 Woodside Street

Remembered as: A sustainer of a likable disposition and a high quality of friendship.

Activities: Badminton 2; Messenger Corps 3; Glee Club 1; Pep Club 2, 3; Red and White Council 2.

LAURENCE WINTERS
26 Loring Avenue

Remembered as: Our National Merit Scholar . . . a lover of a good, hot debate . . . a pungent wit.

Activities: Advance 4, Liaison Editor 4; Debate Club 3, 4; Drama Club 3, 4, Activity Chairman 4; International Relations Club 3, 4; Lyons Memorial Literary Club 3, 4, President 4.

VALENTINE WRIGHT
87 Linden Street

Remembered as: Talkative . . . friendly . . . good-humored.

Activities: Glee Club 1, 2; Messenger Corps 1, 2; Pep Club 1, 2; NOMA Certificate.

THOMAS WOOD
5 Ocean Avenue

Remembered as: A sterling performer on the ice.

Activities: Hockey 1, 2, 3, 4; Safety Patrol 4.

GENE YAKUBOWSKAS
20 Willow Avenue

Remembered as: Agreeable . . . flirtatious . . . even-tempered.

Activities: Advance 3.

WALTER ZAULVCZNY
92 Derby Street

Remembered as: A great guy and athlete . . . friendly anywhere.

Activities: Football 3, 4; Senior Revue 4.

JOHN ZBYSZYNSKI
4 Cousins Street

Remembered as: A great hockey player . . . always smiling.

Activities: Hockey 1, 2, 3, 4.

WILLIAM ZENDARSKI
11 Hardy Street

Remembered as: Friendly, helpful, and an avid sports fan.

Activities: Basketball 1; Senior Revue 3.

HOWARD ZETLAN
8 Savoy Road

Remembered as: One of our track stars . . . a versatile talent as a sportsman, musician, scholar.

Activities: Advance 4; Band 1, 2, 3, 4; Junior Achievement 3, 4; Library Corps 2, 3, 4; Orchestra 1, 2, 3; Track 3, 4; Yearbook 4.

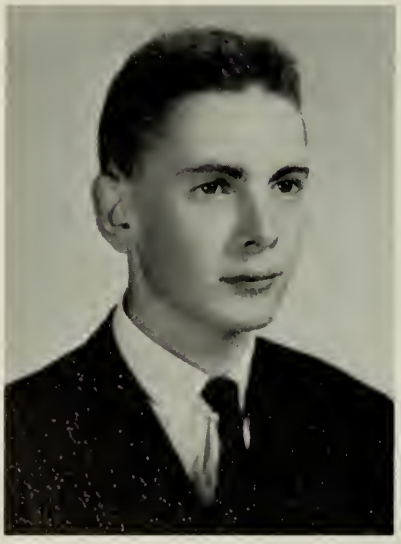

WILLIAM CRAIG
11 Summit Avenue

Remembered as: A great "kid" to know . . . a great "kid" to be with.

Activities: Senior Revue 4.

FRONT: R. Kern, R. Bouchard, M. Burke.
BACK: R. Denis, J. Manning, E. Paquin, F. Czarnecki.

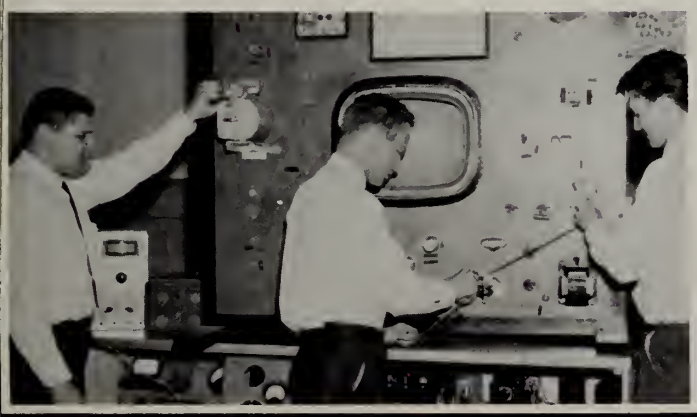

Vocational High School

RONALD BOUCHARD
77 Leach Street

Remembered as: Fun-loving . . . cheerful and carefree.

Activities: Football 1, 2, 3, 4; Messenger Corps 2, 3, 4; Pep Club 1; Red Cross Council 1; Senior Revue 2, 3, 4; Weight Lifting 2, 3, 4; Wrestling 3, 4; Tumbling 3.

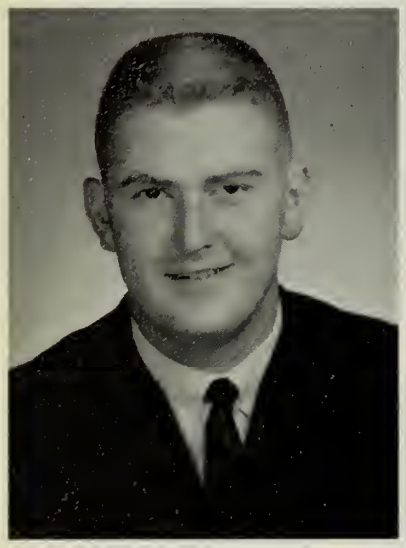

MICHAEL BURKE
509 Maple Street

Remembered as: A friend who makes the least noise.

JAMES CANTY
8 Conners Road

Remembered as: A bearer of bright laughter.

Activities: Messenger Corps 2, 3, 4; Safety Patrol 4.

MAURICE CLARK
42 Horton Street

Remembered as: Quiet—until the fun starts.

Activities: Messenger Corps 2, 3, 4; Safety Patrol 4; Senior Revue 2, 3, 4; Student Council 1, 2, 3, 4; Tumbling 1.

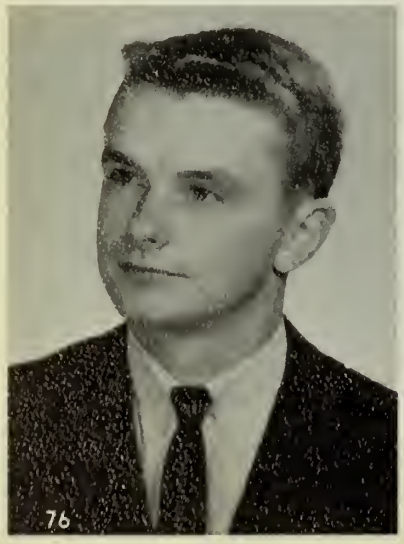

RONALD CORMIER
73 Congress Street

Remembered as: Quiet in manner . . . resourceful in mind.

Activities: Advance 1; Football 2; Main Office Assistant 2, 3, 4; Messenger Corps 2, 3, 4; Movie Club 2, 3, 4; Pep Club 1, 2, 3, 4; Red Cross Council 1; Safety Patrol 4; Senior Revue 2, 3, 4; Tumbling 3; Weight Lifting 1, 2, 3, 4; Wrestling 1, 2, 3, 4.

FRANCIS S. CZARNICKI
98 Margin Street

Remembered as: An individual with a pleasing way . . . having a ready grin.

Activities: Football 1, 2, 3, 4; Main Office Assistant 2, 3, 4; Messenger Corps 2, 3, 4; Pep Club 1; Senior Revue 2, 3, 4.

RICHARD DENIS
1 Cypress Street

Remembered as: A mixture of quietness, mischief, and fun.

Activities: Football 1; Main Office Assistant 2, 3, 4; Messenger Corps 2, 3, 4; Red Cross Council 2, 3, 4; Safety Patrol 4; Senior Revue 2, 3, 4.

JOSEPH FRATONI
14 Jackson Street

Remembered as: A keen wit, with a wise glance, and ready answer.

Activities: Band 1; Messenger Corps 2, 3, 4; 500 Club 2, 3, 4.

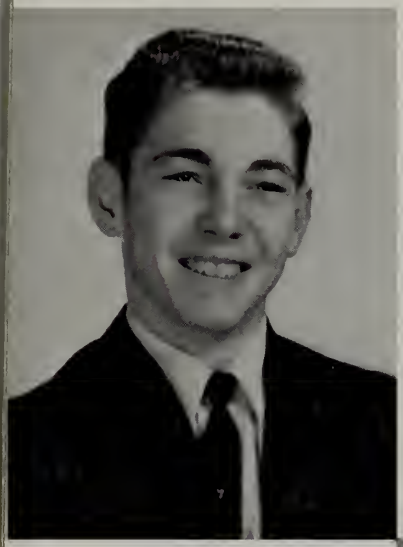

JOHN GEARY
8 High Street

Remembered as: Sunny in spirit . . . winning friendship everywhere.

Activities: Main Office Assistant 2, 3, 4; Messenger Corps 2, 3, 4; Senior Revue 2, 3, 4; Yearbook 4; Weight Lifting 1.

PAUL H. GAGNON
24 Prescott Street

Remembered as: A good-natured fellow with good sense.

Activities: Messenger Corps 1, 2, 3, 4; Glee Club 1; Senior Revue 4; Track 1.

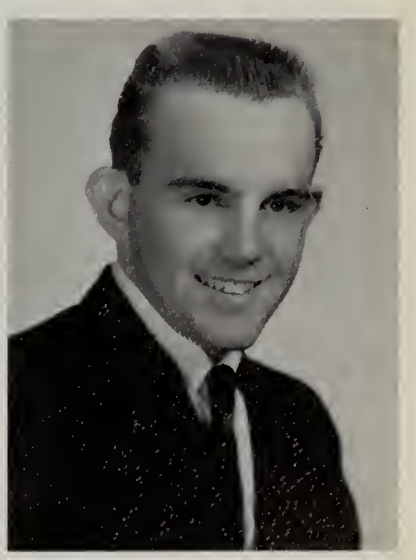

ROBERT KERN
3 School Street Court

Remembered as: Quiet on the outside . . . warm on the inside.

Activities: Messenger Corps 1, 2, 3, 4; Safety Patrol 4; Senior Revue 2, 3, 4.

RICHARD LANTYCH
12 Cousins Street

Remembered as: Mischievous and cheerful.

Activities: Messenger Corps 2, 3, 4.

ROBERT E. LAPHAM
6 Glendale Street

Remembered as: A friend worth knowing . . . a friend worth having.

Activities: Messenger Corps 2, 3, 4; Student Council 3, 4; Intramural Track 2, 3, 4; Public Address System 2, 3, 4.

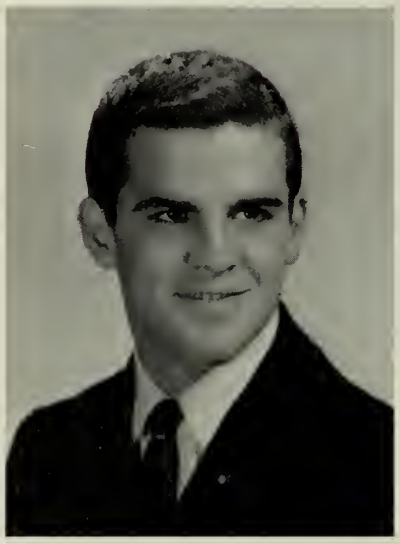

JAMES LYONS
1 English Street

Remembered as: Friendly . . . always helpful.

Activities: Baseball 1; Basketball 1; Football 1, 2; Messenger Corps 2, 3, 4; Pep Club 1, 2, 3, 4; Red Cross Council 1; Senior Revue 4; Track 1.

LAURENT MADORE
27 Northey Street

Remembered as: Smiling . . . carefree.

Activities: Baseball 1; Basketball 1; Football 1; Pep Club 1, 2, 3, 4; Tennis 1; Track 1.

CHARLES MALIA
31 Upham Street

Remembered as: A real live wire . . . spirited and gay.

Activities: Chess Club 3; Main Office Assistant 2, 3, 4; Messenger Corps 2, 3, 4; Movie Club 2, 3, 4; Senior Revue 2, 3, 4; 500 Club 2, 3, 4.

JOHN J. MANNING
5 Varney Street

Remembered as: A study of masculine perseverance and vitality.

Activities: Messenger Corps 2, 3, 4; Glee Club 1; Senior Revue 4; Student Council 2, 3, 4.

EDWARD MICHAUD
108 Congress Street

Remembered as: Serious when working, yet fun-loving and cheerful . . . always nice to be with.

Activities: Messenger Corps 2, 3, 4; Senior Revue 2, 3, 4; Track 1.

LEE MELANSON
398 Jefferson Avenue

Remembered as: A fellow with a quiet front, hiding a keen mind.

Activities: Messenger Corps 2, 3, 4; Student Council 2; Track 2; Public Address System 2, 3, 4; Senior Revue 3, 4; Intramural Track 2, 3, 4.

JEAN MICHAUD
16 Chase Street

Remembered as: A likeable personality . . . always willing to lend a hand.

Activities: Messenger Corps 2, 3, 4; Glee Club 1; Senior Revue 4; Track 1.

ROBERT MULLEN
8 Chandler Street

Remembered as: Steady . . . quiet . . . persevering.

Activities: Baseball 3, 4; Football 1, 3, 4; Pep Club 1, 2, 3; Red Cross Council 1; Senior Revue 4.

ALFRED J. OUELLETTE
7 Sutton Terrace

Remembered as: A mixture of pleasure and reason, wisdom and mirth.

Activities: Messenger Corps 2, 3, 4; Senior Revue 2, 3, 4; Public Address System 2, 3, 4.

FRANCIS J. PAGE
20 Winter Island Road

Remembered as: Smiling . . . good-natured . . . carefree.

Activities: Football 1, 2; Main Office Assistant 2, 3, 4; Messenger Corps 2, 3, 4; Pep Club 3, 4; Senior Revue 2, 3, 4; Weight Lifting 1, 2; Wrestling 3, 4; Tumbling 3; 500 Club 3.

EDGAR T. PAQUIN
14 Lynne Street

Remembered as: Full of rhythm.

Activities: Messenger Corps 2, 3, 4; Senior Revue 3, 4.

THOMAS PSZENNY
6 Harmony Street

Remembered as: Quiet and friendly . . . always ready to help.

Activities: Messenger Corps 2, 3, 4; 500 Club 2, 3, 4.

DENNIS RUSSELL
Cedar View Street

Remembered as: Full of fun and frolic.

Activities: Hockey 1; Messenger Corps 2, 3, 4; Safety Patrol 4; Senior Revue 3, 4.

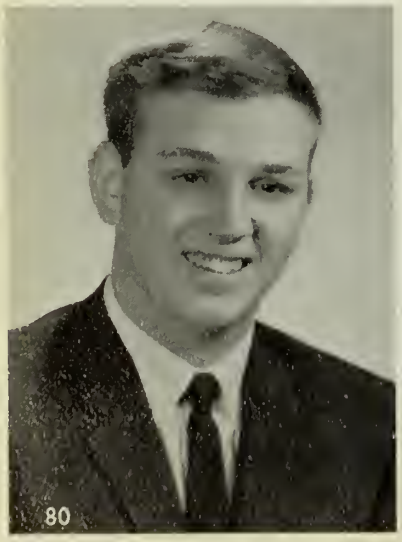

PHILIPPE SAINDON
31 Salem Street

Remembered as: A great athlete . . . a good friend.

Activities: Basketball 3; Football 1; Main Office Assistant 2, 3, 4; Messenger Corps 2, 3, 4; Pep Club 1, 2, 3, 4; Science Club 4; Track 1.

JOHN TALBOT
7½ Meadow Street

Remembered as: Fun-loving . . . fun-to-be-with.

Activities: Messenger Corps 2, 3, 4; Student Council 2, 3, 4; Yearbook 4; 500 Club 2, 3, 4.

ROBERT TREMBLAY
10 Bridge Street

Remembered as: A bundle of fun and energy.

Activities: Football 1; Messenger Corps 1, 2, 3, 4; Pep Club 1, 2, 3, 4; Red Cross Council 1; Senior Revue 4; Student Council 1.

PETER VASSIL
36 Proctor Street

Remembered as: Straight-forward, yet consistently good-natured and considerate.

Activities: Advance 1; Messenger 1, 2, 3, 4; Pep Club 1; 500 Club 2, 3, 4.

JOSEPH WARD
B Webb Street

Remembered as: Quiet . . . shy . . . reserved.

Activities: Messenger Corps 2, 3, 4; 500 Club 3.

Sports

WITCHES

Football

AL 'ROCKY' GIARDI
Co-captain

FIRST ROW: N. Femino, R. Bouchard, R. Horan, R. Cohen, R. Mullin, F. Czarnecki, E. Turcotte, B. Sylia. SECOND ROW: P. Levesque, R. Comeau, A. Mavrakos, A. Giardi, E. Rybicki, O. Theriault, J. Dombrowski, R. Donovan, D. Sadowski, W. Sheridan, Head Coach, J. Farland.

RICHARD DONOVAN

DONALD SADOWSKI
Captain

ALEX MAVRAKOS

ROBERT COHEN

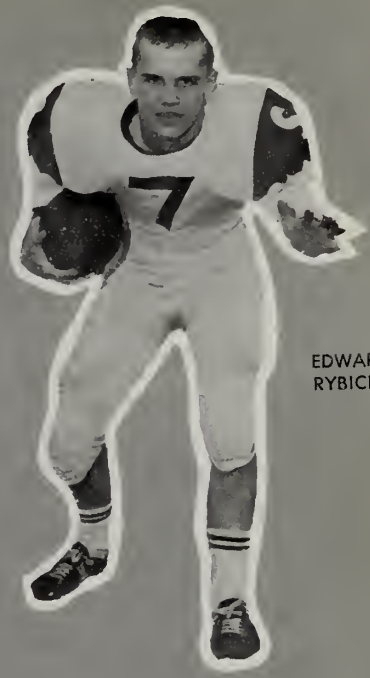

EDWARD RYBICKI

ROBERT MULLEN

RONALD BOUCHARD

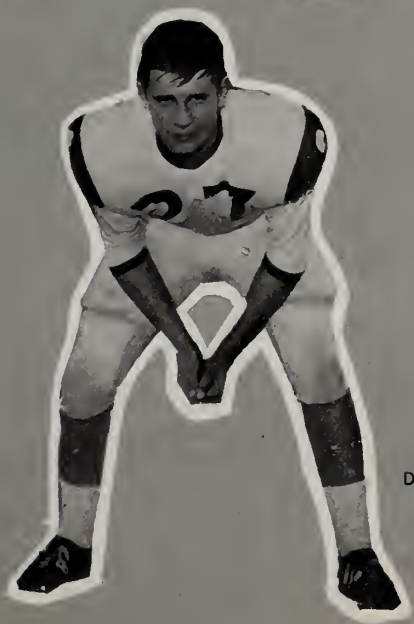

DAVID THERIAULT

ROBERT HORAN

The "Fighting Witches" again succeeded in putting Salem High School in the sports headlines. Through the skillful coaching of Walter Sheridan, the determination and leadership exhibited by Captain, Don Sadoski and Co-captains, Al 'Rocky' Giardi and Emile Turcotte, and the hard work and spirit of all the other Salem "boys", Salem earned an 8-0-1 record for the 1963 season and gained recognition as 'second' Class-A team in the state.

ROBERT WILEY

Scores

Salem	39	Lynn English	8
Salem	27	Marblehead	0
Salem	19	Gloucester	26
Salem	33	Lowell	21
Salem	22	Lynn Classical	0

EMILE "EMO" TURCOTTE
Co-captain

Scores

Salem	22	Haverhill	0
Salem	14	Peabody	0
Salem	44	Saugus	14
Salem	42	Beverly	0

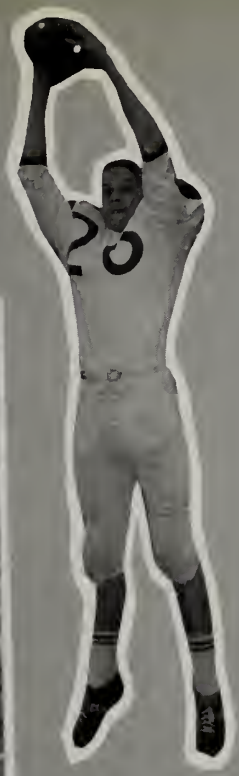

JOSEPH PERUFFO

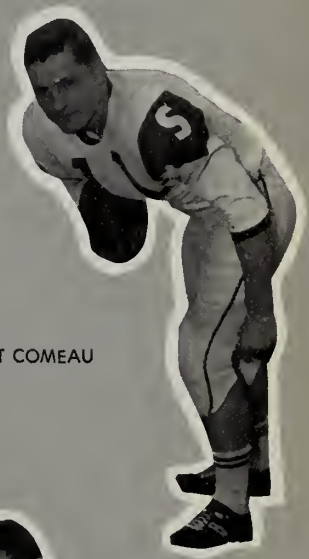

ROBERT COMEAU

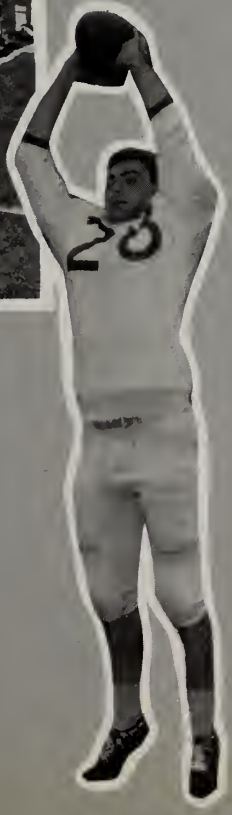

WALTER ZAULYCZNY

JAMES DOMBROWSKI

FRANK CZARNECKI

Basketball

GEORGE KMIEC
Captain

FIRST ROW: D. Flynn, D. Sadowski, N. Femino, G. Kniec, C. St. Pierre, R. Fanning, G. Cook. SECOND ROW: D. Gauthier, J. Gorczyca, J. Dombrowski, T. Pizzello, M. Jaskiel, A. Giardi, R. Groczyk, Coach Gus O'Donnell.

Scores

Salem	74	Bishop Fenwick	60
Salem	58	Lynn English	71
Salem	70	Gloucester	65
Salem	58	Saugus	73
Salem	69	Bishop Fenwick	64
Salem	59	Peabody	58
Salem	64	Lynn Classical	52
Salem	59	Haverhill	54
Salem	71	Lawrence	72
Salem	61	Beverly	62
Salem	54	Lynn English	61
Salem	68	Gloucester	65
Slaem	85	Saugus	69
Salem	82	Peabody	81
Salem	73	Lynn Classical	68
Salem	61	Haverhill	57
Salem	58	Lawrence	78
Salem	55	Beverly	51
Salem	70	Lawrence	62
Salem	50	Rindge Tech	55

(Last two games played at Tech Tourney.)

JAMES DOMBROWSKI

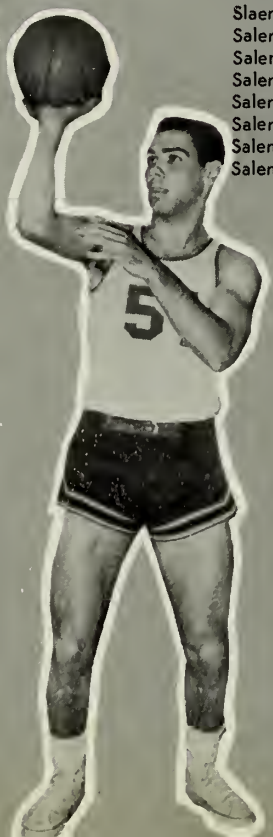

DAVE THERIAULT

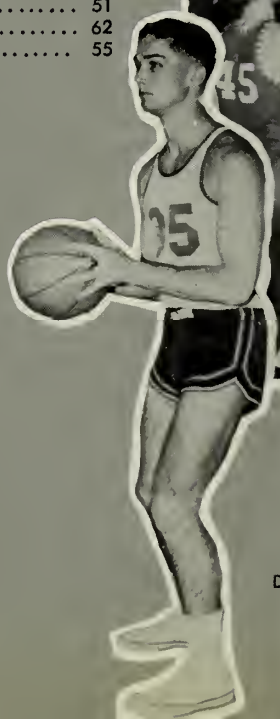

DONALD SADOSKI

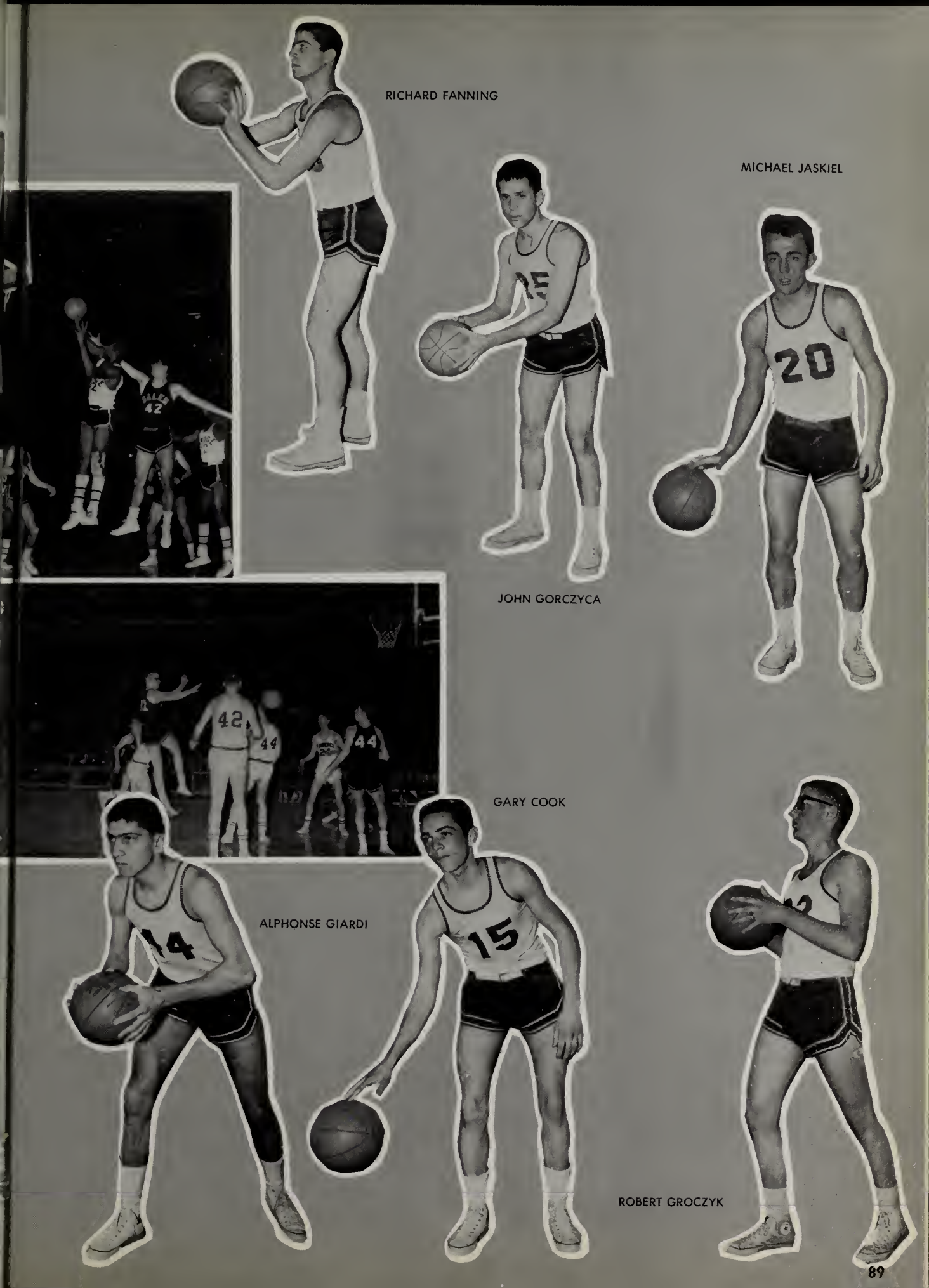
RICHARD FANNING
MICHAEL JASKIEL
JOHN GORCZYCA
GARY COOK
ALPHONSE GIARDI
ROBERT GROCZYK

Hockey

Although not a very "lucky" team the Hockey team has exhibited much sportsmanship and good spirit. Here's hoping for a better chance next year.

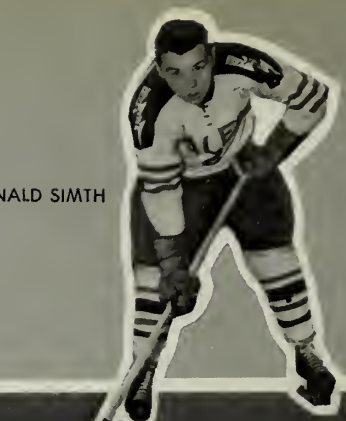

RONALD SIMTH

PAUL PIED

J. ZBYCZYNSKI

THOMAS WOOD

PAUL CARON

Baseball

The Salem High School Baseball Team has had another successful year under the excellent coaching of Walter T. Sheridan. With 11 wins and 7 losses, Salem High has again come out on top.

DONALD SADOSKI

GEORGE KMIEC

PHILIP SALVATORE

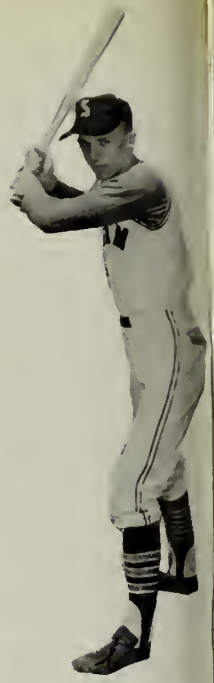

RICHARD DONOVAN

S. Whally, B. Vonetti, P. Caron.

BOTTOM TO TOP, LEFT to RIGHT: W. Gibson, R. Levesque, R. Donovan, J. Kozematti, D. Sadoski, G. Kmiec.

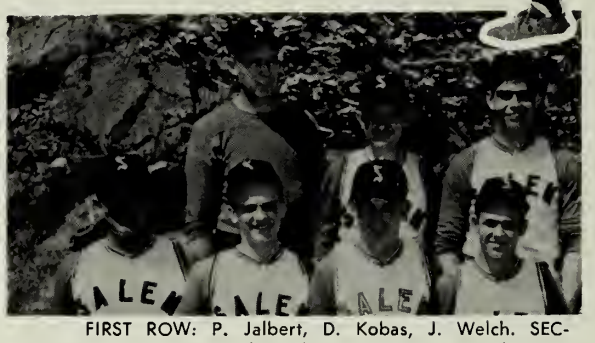

FIRST ROW: P. Jalbert, D. Kobas, J. Welch. SECOND ROW: Coach Walter Sheridan, P. Caskey, P. Salvatore.

P. Levesque, A. Giardi

Scores

Salem	Gloucester	1
Salem	Saugus	3
Salem	Lowell	1
Salem	Peabody	6
Salem	Lynn Classical	3
Salem	Haverhill	6
Salem	Lawrence	2
Salem	Lynn English	3
Salem	Beverly	2
Salem	Gloucester	1
Salem	Saugus	9
Salem	Lowell	2
Salem	Peabody	0
Salem	Lynn Classical	11
Salem	Haverhill	3
Salem	Lawrence	2
Salem	Lynn English	0
Salem	Beverly	8

RONALD LEVESQUE

PAUL CARON

AL GIARDI

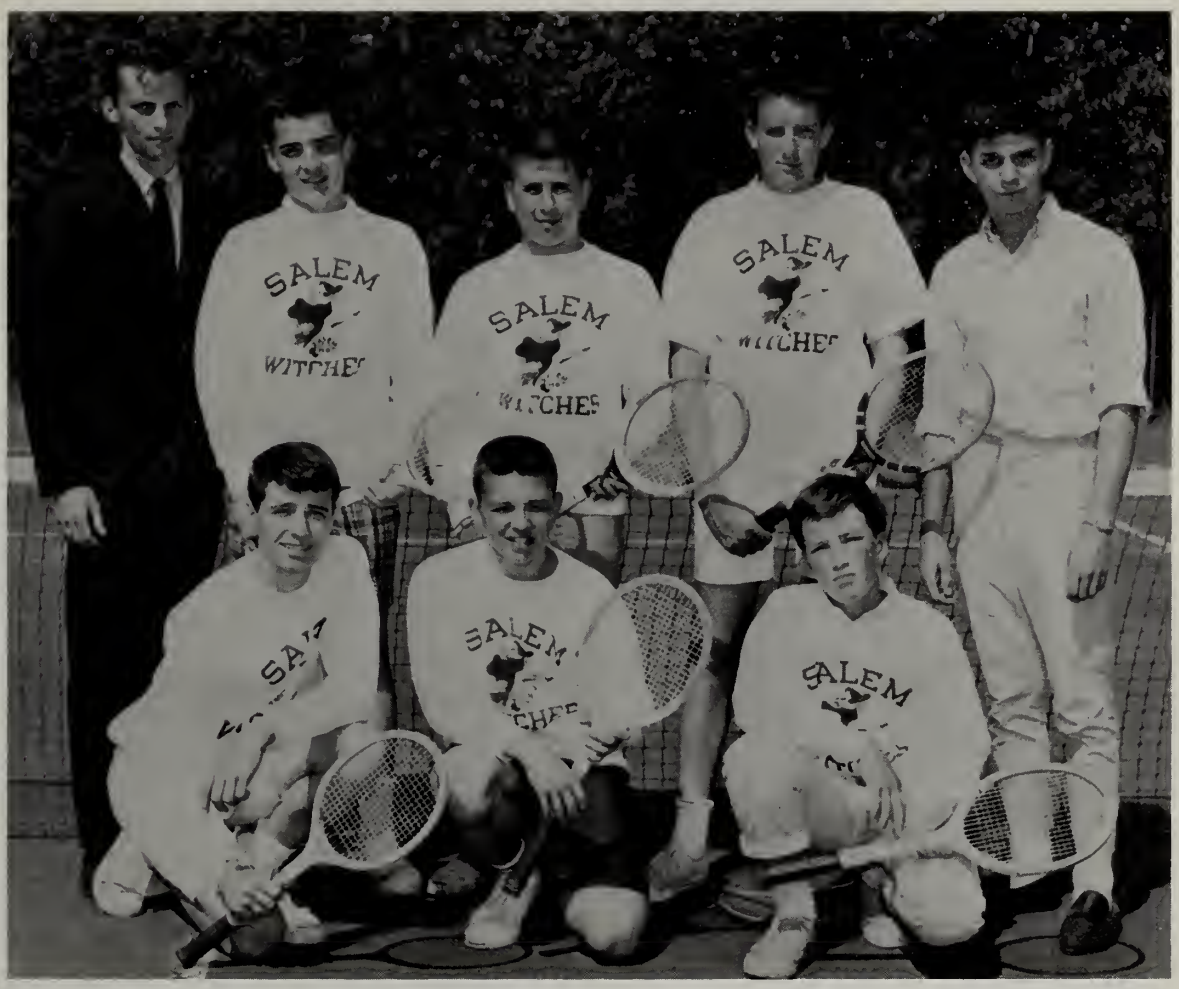

Tennis

A newly organized sport at the high school is the men's tennis team. This new sport opens a highly competitive and individual field of competition for all boys.

Track

JAMES DOMBROWSKI

MICHAEL JASKIEL

GREG KINNEY

ROBERT PERKINS

FIRST ROW: P. Stafford, F. Sweeney, J. Gauss, R. Stafford, P. Supui. SECOND ROW: Assistant Coach, Mr. Brennan, R. Moroney, R. Perkins, R. Christenson, W. Marchartz.

FIRST ROW: G. Calabro, C. Johns, D. Plummer, D. Westen, D. Horpomas, R. Friedberg. SECOND ROW: P. Martian, N. Femino, R. Perkins, F. Sweeney, B. Kossover, R. Williamson, R. Moroney, P. Stafford. THIRD ROW: Assistant Coach, Mr. Brennan, F. Gajewski, R. Donovan, R. Perkins, R. Burns, P. Hooks, H. Zetlan, A. Polanski, J. Dombrowski, P. Christian, J. Waksmonski.

ALEX MAVRAKOS

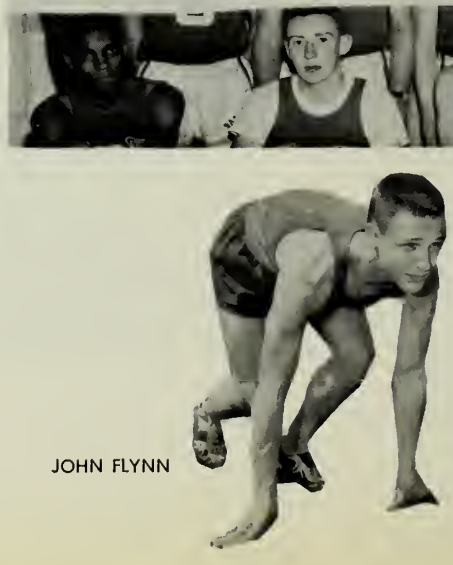

JOHN FLYNN

ALFRED MARCUS

FRANK SWEENEY

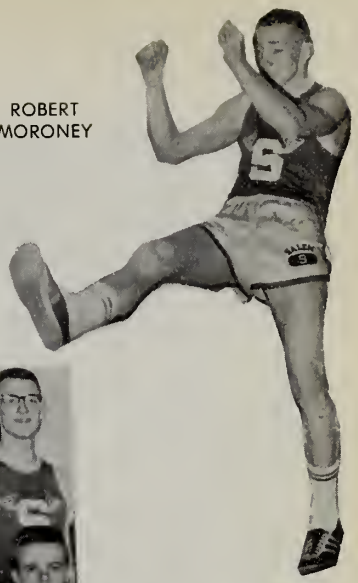

ROBERT MORONEY

RST ROW: J. Flynn, P. Pino, P. Supui, J. Papalardo, E. ilz. SECOND ROW: M. Jaskiel, J. Gauss, P. Stafford, T. nkins, J. Murphy, J. Driscoll, B. Evans, W. Marchartz, P. orsencroft. THIRD ROW: A. Marcus, R. Spycharski, G. nney, M. Samoski, R. Horan, N. Bimlo, D. Prescott, J. onopka, L. Nato, A. Mavrakos, Coach R. Chiournard.

FIRST ROW: R. Stafford, B. Donovan, J. Gauss. SECOND ROW: Coach, R. Chiournard, M. Samoski, A. Polansky, R. Spycharski.

FIRST ROW: C. Johns, W. Fallon, J. Papalardo, R. Moroney, P. Stafford, J. Murphy, T. Connors. SECOND ROW: T. Jenkins, P. Levesque, H. Zetlan, A. Marcus, B. Kossover, A. Mavrakos, P. Hooks, B. Perkins, Assistant Coach, Mr. Brennan.

FIRST ROW: P. Pino, H. Zetlan, R. Perkins, T. Jenkins. SECOND ROW: R. Evans, L. Nato, J. Murphy, Coach R. Chiournard.

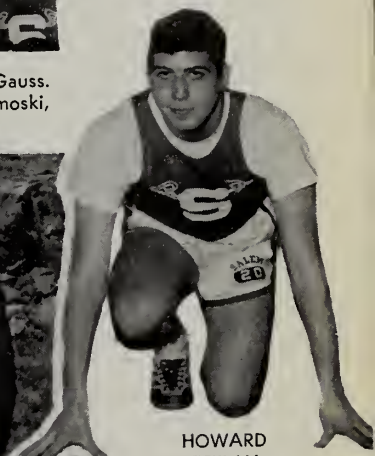

HOWARD ZETLAN

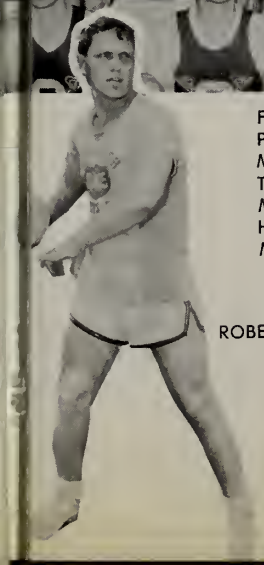

ROBERT HORAN

BARRY KOSSOVER

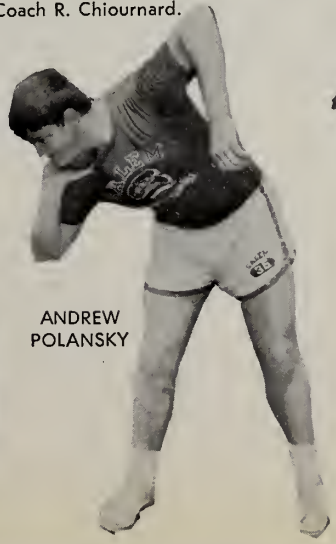

ANDREW POLANSKY

PETER HOOKS

Golf

Under the supervision of Coach Frank Connors, the Salem High golf team has participated in one of the most pleasurable and skilled individual sports offered by the school. Functioning as a well-organized team the boys have shown good sportsmanship and have been a credit to the school.

Girls' Sports

FIRST ROW: P. Gardzinir, C. Dolan, M. Grondin, A. Luciano. SECOND ROW: L. Belfiore, M. Raymond, V. Stupakiewicz, S. Boudreault.

Red and White Council

The Red and White Council, the executive branch of girls' sports, is responsible for the advancement of the girls' athletic program. Its success is evident from the popularity of all the sports this year.

FIRST ROW: G. Jackson, P. Gardzinir, L. Scialdoni, M. Grondin, L. Hoar, C. Dolan, P. Beaulieu, M. Madore. SECOND ROW: A. Downing, D. Staninopolas, S. Beck, A. O'Brien, K. Boren, M. Smith, A. Mattson, L. Belfiore, L. McMahon, L. McElmon, J. Sadoski, M. David. THIRD ROW: S. Nelson, V. Stupakiewicz, E. Pinto, M. Belfiore, D. Boulay, P. Swindell, I. Czapla, C. Hoar, C. Theriault, P. Petit, L. Ruest, A. Hill.

Because of the tireless efforts of Miss Kop and Miss Boyle, Salem High can well be proud of its Girls' Basketball team. Team cooperation is a major factor in keeping our team out on top.

Girls' Basketball

Badminton

Senior members are: FIRST ROW: C. Dolan, M. David, D. Stupakiewicz, E. Ferris, D. Bowers.

Volleyball

Senior members are: M. David, C. Dolan, E. Ferris, D. Stupakiewicz, S. Harding.

Softball

FIRST ROW: S. Boudreault, M. David, C. Dolan, D. Stupakiewicz, L. Belfiore. SECOND ROW: T. Beaulieu, M. Belfiore, S. Harding, E. Ferris, D. Bowers.

Tennis

FIRST ROW: M. David, C. Dolan, A. Mattson, D. Stupakiewicz. SECOND ROW: E. Sparr, C. Hoar, D. Highland, S. Harding.

Girls' Field Hockey

One of the most popular of girls' sports, Field Hockey has been able to attract some A-1 players. Much of the team's success is due to its directors, Miss Kop and Miss Boyle.

FIRST ROW: C. Stevens, E. Ferris, M. Grondin, L. Hoar, C. Dolan, D. Stupakiewicz, V. Stupakiewicz, L. Belfiore, S. Boudreault. SECOND ROW: M. Smith, M. Charbonneau, A. O'Brien, S. Beck, A. O'Brien, A. Mattson, E. Bernard, T. Beaulieu, L. Christensen, M. Hios, P. Jackman.

Baton Squad

Strutting proudly before the Band, the Baton Squad—precise and proper—added an element of majesty to the football pre-game and half-time shows.

JUDITH KANELLOS

G. ROULEAU

DARLENE SMITH

CAROL HODGE

JUDITH ROBINSON

Cheerleaders

An integral part of the sports' season, the Cheerleaders have marked the memories of the spectators, players, and coaches with their vitality and personality plus.

ELAINE McKAY

ARLENE TERRIBILE

BETTE DAVIES

CHARLENE HANLON

BRENDA LORD

SENIORS HAVE
SENIORS HAVE

Organizations

Publishing fall, winter, spring, and graduation issues, the Advance staff strove this year to establish more firmly their magazine as a Literary and Art periodical. All midnight oil which burned was well warranted when the Columbia Scholastic Press announced that the Advance had won the much coveted Gold Medal in its national competition. Much gratitude is owed advisers Mrs. Sweeney, Mrs. Nolan, Mr. Pasquale, Miss Shapiro, Mr. Higgins, and Miss Cass.

Advance Business and Circulation

FIRST ROW: B. Gitt, S. Twardowski, J. Ingemi, D. Stupawiewicz, S. Harding, L. Fitzgerald, A. Lajka, P. Ryan, L. Narris, J. Rabinson. SECOND ROW: S. Wilkins, L. Newtan, P. Geary, J. Julien, B. Angelica, P. Bishap, R. Lear, G. Beaulieu, M. Jahnsan, E. Sheehan (Patron Mgr.), M. Madore, W. Sanbarn. THIRD ROW: A. Marcus (Adv. Mgr.), P. Chishalm (Business Mgr.), W. Gibsan, D. Basile, J. Fecteau, D. Kluska, K. Williamsan, D. Higgins, F. Sweeney, R. Maroney, A. Palansky, L. Winters (Liaisan agent).

Advance Literary and Art

FIRST ROW: M. Herrick, D. Smith, K. Burke (Art Editar), M. Winakur (Literary Editar), M. Ratstein (General Coardinatar), P. Raymand (Literary Editar), W. Silver (Managing Editar). SECOND ROW: L. Dian, E. Chishalm, K. Kasprawicz, D. Hamman, J. Cliffard, G. Dick, M. Bixby, K. Gaffney, R. Daucette. THIRD ROW: C. Allen, F. Ozereka, A. Mattsan, M. Amsler, M. Lass, L. Raymand, J. DiVeglia, J. Dick.

The members of the Chess Club meet regularly to challenge each other in Chess tournaments. The skill demanded of each player is easily observed in his wise handling of his "men" and his opponent.

Chess Club

FIRST ROW: R. LeBlanc, M. Lass, T. Tivnan, J. Defranscia.

The Salem High Debating Club has had an active and successful year. The Club, which was formed in 1961, now has a larger membership than ever before. Members of the club had participated this year in over 350 debates traveling to places such as Dartmouth College, University of New Hampshire, Columbia University, and Stonehill College.

Several awards had been presented to the club including the North Shore Debate League Trophy and the first place trophies at Manchester High School and Xaverian Brothers High School. The club also won the honor to represent the Northeast Region in the Massachusetts Speech League Debate Tournament.

Debate

FIRST ROW: K. Kasprawitz, E. Chishalm, J. Cliffard, L. Audet, M. Bixby, R. Daucette, E. Sheehan. SECOND ROW: P. Lutts, W. Quinn, G. Tranas, D. Clay, L. Axelrad, M. Amsler, R. Hussy, D. Brennan, P. Byrnes. THIRD ROW: L. Winters, F. Ozereka, R. Pasternak, A. Theriault, O. Wasanga, J. Dick, A. Marcus, J. Edwards, M. Fallis, P. Hurder, G. Skaliotis.

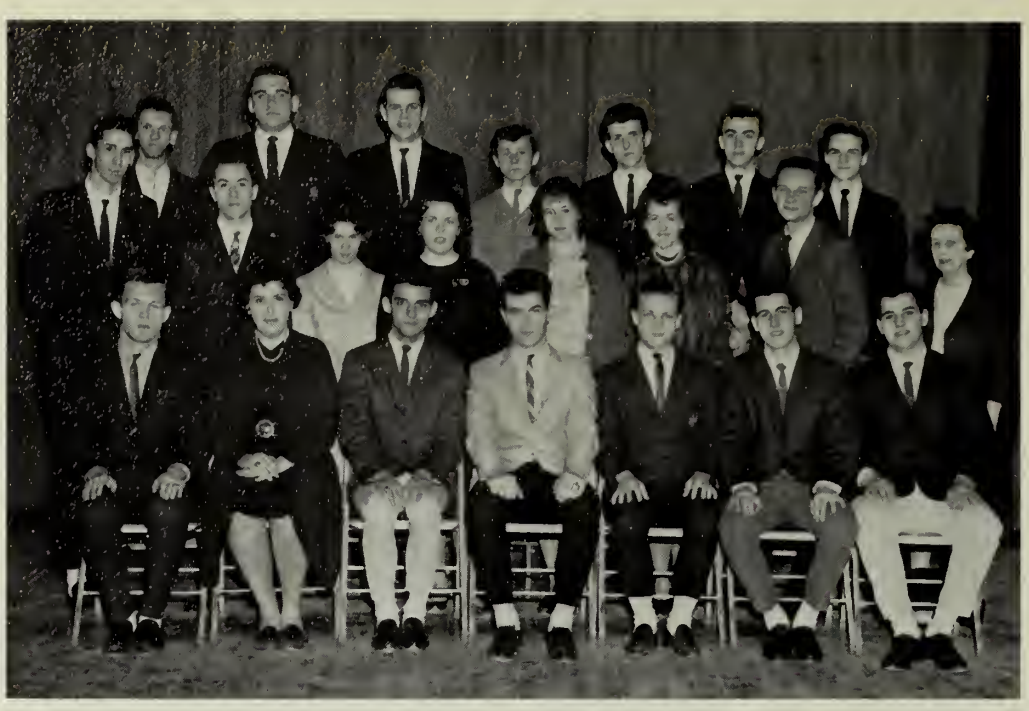

Distributive Education

FIRST ROW: T. Heffernan, G. Muscato, K. Fruci, R. MahFoad, J. Girard, T. Connelly, S. Kapantais. SECOND ROW: J. C. Murphy, R. Tache, D. LeBel, B. LeBlanc, M. Turner, N. Jeffrey, K. Ozereka, Miss Caleman (Directar). THIRD ROW: E. Perreault, D. Paige, J. Beaulier, A. Bell, E. Yakabawskas, D. Faley, R. Brittan.

The Drama Club, with the cooperation of Miss Terry Poulin, has undertaken many productions, such as "A Star Song", the Christmas play, and various other adaptations directed by the members themselves. The Drama Club has brought much recognition to the school through its association with the Massachusetts Drama Guild, the Massachusetts Speech Festival, and the Massachusetts Spring Play Festival.

Drama

FIRST ROW: I. Hubitz, L. Audet, J. Ingemi, P. McCarthy, C. Hadge, M. Nestar, D. Basile, C. Huntingtan, S. Wilkins, D. Austin. SECOND ROW: M. Lessar, K. Carbone, R. Palardy, J. Marin, K. Walsh, L. Newtan, P. Dansreau, K. Gaffney, N. Hadge, A. James, G. Dalan. THIRD ROW: R. Baris, R. LeBlanc, L. Winters, F. Ozereka, G. Rauleau, P. DiNapali, E. Ferris, P. Gardzinir, M. Cyr, Jahn Parent, M. Fallis.

This organization was formed for the benefit of those students interested in a teaching career. With their director, Miss Marie Phelan, these students discuss the various aspects of teaching and its many opportunities. Members are sometimes allowed to conduct classes of their own.

Future Teachers of America

FIRST ROW: M. David, J. Yeanna Kapaula, B. Saucy, L. Haar, D. McKay, P. Petit, M. Raymand. SECOND ROW: C. Hadge, L. Fitzgerald, A. Dawning, P. Dansreau, L. LeBlanc, T. Pszenny, M. Garczyca. THIRD ROW: C. Theriault, I. Hubitz, E. Ferris, S. Harding, D. Stupakiewicz, T. Kluska, W. Sanbarn, T. Sadaski.

Under the direction of Mrs. Elizabeth McMahon, this group of students helps the numerous guidance directors with filing, delivering messages, and general office work. These reliable workers find many rewards in working with their teachers and in "just" helping in the functioning of a well-organized guidance office.

Guidance Messengers

FIRST ROW: L. Greta, J. Balt, D. Brayer, Mrs. McMahan, L. Ireland, J. Dicksan, S. Wilber. SECOND ROW: P. Geary, S. Lee, D. Basile, A. Baudro, J. Page, T. Lescynski, S. Simmans, M. Newtan. THIRD ROW: L. Bretan, R. Hines, A. Mattsan, R. Katz, S. McMahan, L. Parent.

This club, open to the two lower classes, helps to develop interest in reading. Its members explore the world of books . . . and gain a world full of pleasure and enjoyment.

Freshman-Sophomore Literary Club

FIRST ROW: M. Mohoney, K. Guenette, L. Minutoli, S. Andrian, L. Hudson, L. Giguere, P. Chouinord. SECOND ROW: J. Fecteau, B. Sheedy, A. Morris, A. Dion, J. Dowdell, L. Raymond, A. O'Brien, T. Pszenny. THIRD ROW: P. Cossidy, J. Zdancewicz, P. Erps, S. Wilson, M. Sornowski, M. Zopontis, T. Sadoski.

Commencing its second year, the International Relations Club, under the guidance of Mr. Fennell, became increasingly interested in international events. A growing club audience listened fascinated to visiting students from Pakistan, Hong Kong, Italy, Venezuela, Hawaii, and Germany.

International Relations

FIRST ROW: K. Burke, M. Rotstein, P. Raymond, O. Wosongo, A. Morcus, M. Winokur, C. Huntington. SECOND ROW: C. Allen, J. Edwards, R. Bermon, J. Clifford, Bebe, D. Bosile, L. Winters, W. Silver, R. Freedman, A. Dixey.

UPERVISOR OR PRINCI

Under the direction of Miss Dorothy Annable, the Library Corps serves the students and faculty in keeping the library as up-to-date as possible. Activities this year included a private tour of the Boston Public Library and the Book Quiz Assembly, so popular with both the teachers and their students.

Library Corps

FIRST ROW: B. Lord, J. Viselli, K. Hughes, E. Chisholm, K. Boren, G. Silva, G. Guennette, P. Brynes, C. Huntington, M. Winokur, S. Twardowski, R. Kotz. SECOND ROW: P. Roymond, M. Kulik, P. Donsreau, M. Gorczyco, M. Copeland, K. Kosprowitz, K. Guennette, A. Boudra, J. Moulton, K. Cobb, L. Audet, L. Dion, K. Williomson, P. Huntington, C. Dolan, Adele Dion. THIRD ROW: M. Loss, M. Rotstein, E. Rosenfield, C. Comeron, P. Cosey, D. Gilineou, C. Woksmonski. FOURTH ROW: R. Freedman, W. Silver, L. Roymond, C. Grondin, S. Andruskiewicz, M. David, F. Ozereko. FIFTH ROW: J. Dick, J. Peterson, J. Kulus, R. Moroney, Q. Sweeney, P. Dowkins, J. Edwords.

In a bull-session type atmosphere the Literary Club, advised by Miss Martin, delved into the hidden meaning and subtle symbolisms involved in such best sellers as: James Joyce's "The Portrait of an Artist as a Young Man" and Ray Bradbury's "Martian Chronicles."

Lyons Memorial Literary Club

FIRST ROW: P. Huntington, C. Huntington, L. Winters, M. Winokur. SECOND ROW: M. Loss, P. Roymond, M. Rotstein, D. Bosile.

This group of students helps make the work of Miss Flynn and Miss Harkins, the office secretaries, easier. They are responsible for answering the phone, greeting visitors, and running errands for Mr. Arnold and Mr. Tivnan.

FIRST ROW: B. Brophy, J. Page, A. Ouellette, C. Beote, K. Paclat, J. Sobisielska, D. Smith. SECOND ROW: M. Herrick, L. Jackson, J. Viselli, M. Gagnon, S. Georgilakis, A. Pretanik, J. Byrne, E. McKay, J. Vanne, P. Ryan. THIRD ROW: C. Kozlowski, J. Robinson, P. Geary, P. Bishop, J. Bolt, A. Delisle, N. Cyr, E. Ferris.

Main Office Assistants

The members of this organization, directed by Miss Xenia Avrameas, relieve a lot of the work of the Main Office by offering their free time for delivery of messages. These students are in contact with many of the teachers and are well-liked throughout the school.

Messenger Corps 1

FIRST ROW: H. Diebner, G. Bruce, P. Skeffington, A. Geary, I. Parent, B. Stuzback, S. Synkowski, P. Kasibuski, K. Paclat, J. Levesque, J. Gorman. SECOND ROW: D. Durland, A. James, M. Devaney, C. Ayles, P. Comer, J. Gagnon, A. Luciano, D. Chouinard, L. Waldron, G. Konopka, C. Russel, J. Arrigo, M. Lapoint, S. Kapnis, D. Fortnin. THIRD ROW: R. Palardy, E. Duman, D. Giantanio, M. Gagnan, E. Morrison, L. Baglioni, M. Kulik, J. Jackman, C. Tufts, D. O'Leary, L. Masse. FOURTH ROW: J. Wilkinson, M. Madore, C. Sorensan, L. Aylward, N. Bianchi, E. Fanning, P. Petit, C. Haar, P. Thomson, C. Thibault, L. Chretien, A. Delisle, C. Koslowski, W. Flynn.

FIRST ROW: J. Morin, C. Beote, A. Ouellette, S. Higgins, L. Jackson, J. Ingemi, E. Daherty, J. Paltinowicz, M. Herrick, K. MacDonald. SECOND ROW: D. Stupakiewicz, S. Ray, S. Harding, N. Belack, M. Nestor, L. Fitzgerald, E. Tuttle, J. Julien, B. Durkee, A. Pretanik, C. Chretien. THIRD ROW: D. Gagnon, J. O'Connell, C. Marquis, B. Kossover, C. Flowers, J. Ashburn, P. Olszewski.

Messenger Corps 2

Members of this group, with ıe help of Mr. Edward McCabe, elp make possible the movies ıd slides during assemblies. ıey are also responsible for the ıre of the valuable equipment.

RST ROW: V. Sowicki, E. Corriveai, LeBlonc, S. Stoiewicz. SECOND OW: M. Gognon, G. Sohovey, J. ırvey.

Movie Club

This organization, whose membership is open to every class, devotes much of its time in helping to support the intramural sports. Much of the success of our teams is attributed to the enthusiasm and spark of its spirited members. The Pep Club is under the sponsorship of Mr. Curtin.

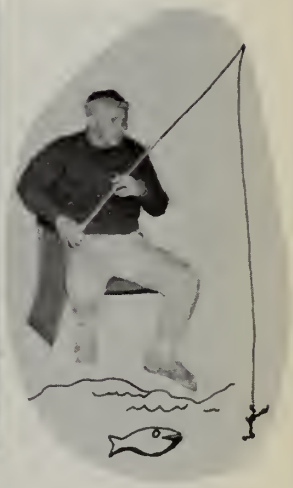

Pep Club I

FIRST ROW: J. Vonne, F. Butlek, K. Boren, J. Pètit, J. Ashburn, D. Stupakiewicz, E. Tuttle, L. Jockson, A. Lovely, K. Poclot, H. Diebner, J. Viselli, J. Redmond, L. Laforme, J. Cochrane. SECOND ROW: L. Godolo, P. Swindell, E. Lefthes, N. Whithom, J. Noble, N. Koon, J. Dowdell, C. Stevens, A. Tivnon, E. Sheenon, N. Fonning, S. Andrewskiewicz, B. Saucy, C. Stosinopolos, A. Downing, L. Holey. THIRD ROW: P. Getchell, P. Coron, P. Goudroult, B. Kossover, P. Levesque, P. Salvotore, T. Hever, R. Groczyk, J. Zbyszynski, R. Fonning, J. Porent, D. McHugh, C. Murphy, M. Herrick.

FIRST ROW: M. Irving, C. Beote, A. Ouellette, J. Viselli, S. Higgins, D. Stupokiewicz, E. Tuttle, N. Belock, L. Jockson, J. Ingemi, P. Ryon, J. Redmond, D. Smith, S. Arthur, D. Broyer. SECOND ROW: J. Morin, P. Donsreou, K. Goffney, A. Downing, I. Hubisz, C. Archomboult, M. Grondin, M. Nestor, D. St.Charles, J. Vonne, K. Voyer, P. Oszlewski, N. Cyr, R. Leor, P. Bishap, B. Angelico, J. Julien, A. Lojko. THIRD ROW: L. McMohon, L. Dorling, P. DiNopoli, J. Bolt, S. Roy, J. Mullins, S. Hording, L. Fitzgerold, J. McCorthy, M. Herrick, K. MocDonold, J. Poltinovich, D. Doigle, L. Norris, D. Bowers. FOURTH ROW: C. Murphy, D. Wilinski, B. Sylvonowicz, B. Sylvester, C. Flowers, E. Gitt, L. LaForme, K. Poclot, L. Holey, B. Durkee, A. Pretonik, P. Comer, J. Coughlin, F. Butler, M. Dovid, L. Hoor, L. Muller, C. Sloger, N. LeBlonc, R. Spzok, P. Hooks.

Pep Club II

FIRST ROW: K. Velardi, D. Dansereau, J. Dee, E. Chisholm, L. Axelrod, H. Despotopulos, H. Stevens, C. Lann, K. Guenette, K. Connolly, M. Stafford. SECOND ROW: J. Diveglia, B. Brackett, F. Spurr, L. Camarda, K. Kasprowicz, M. Amsler, L. Raymond, B. Vorgeos, C. Kulas, N. Pszenny. THIRD ROW: C. Dolan, P. Raymond, G. Guemette, J. Cohen, R. LeFrancoise, L. Raskowski, R. Evans, D. Gavenda, D. Tache, J. Kulas, R. Moroney. FOURTH ROW: R. Dauphinee, J. Gauss, R. LeBlanc, W. Gorczyca, P. Laski, R. Dee, A. Marcus, R. Melanson, H. Lowd, Mr. Troderman.

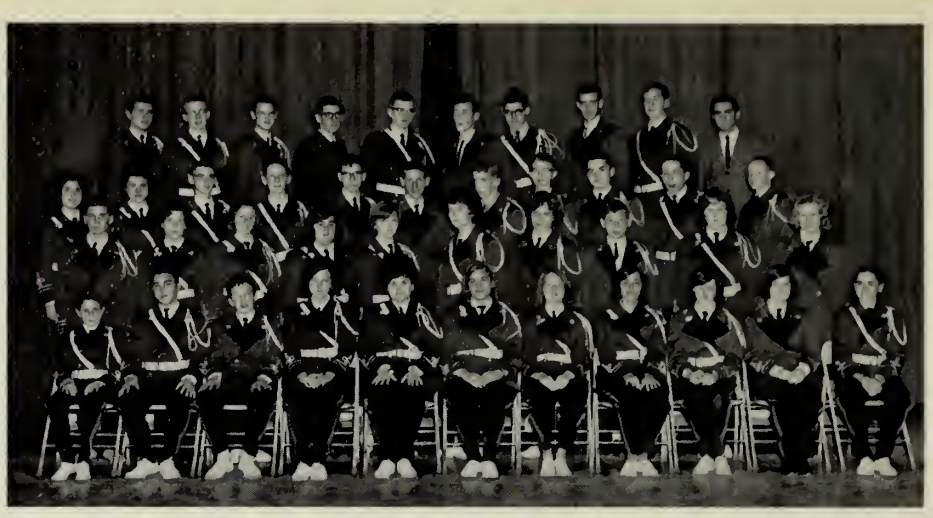

Orchestra

District Chorus

L. Call, G. Linsky, P. Huntington.

M. Stafford, R. Dee, G. Skaliotis.

District Band

Choralettes

FIRST ROW: P. Huntington, L. Call, L. DiVergilio, A. Downing, D. Austin. SECOND ROW: P. Comer, A. Saborin, W. Sanborn, A. Tivnan, K. O'Dowd, P. Gardziner, L. Cann, D. Higgins.

FIRST ROW: G. Guennette, P. Huntington. SECOND ROW: J. DiVeglia, R. Dee.

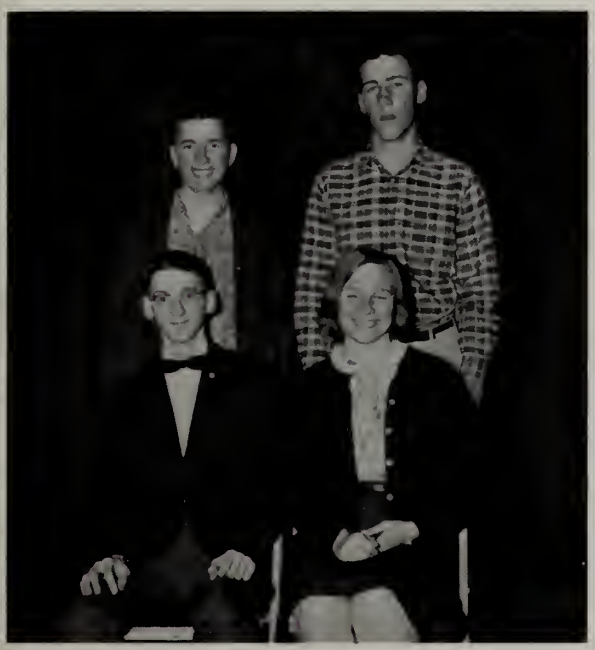

All State

FIRST ROW: P. Raymond, K. Guennette, K. Connolly, H. Stevens. SECOND ROW: J. DiVeglia, G. Guenette, W. Gorczyca.

District Orchestra

FIRST ROW: K. Valardi, D. Butts, D. Dansereau, R. Camarda, R. Hatt, D. Hatt, H. Despatapulas, J. Dee, D. Hamman, K. Hughes, M. Winakur, A. Dion, E. Chisholm, L. Axelrad, J. Plummer. SECOND ROW: P. Lutts, J. Blasczak, J. Walsh, P. Amenta, H. Stevens, A. Lann, E. Rosenfield, M. Ratstein, L. Camarda, K. Guenette, S. Kapka, M. Hallaran, M. Stafford, J. DeVeglia, E. Guenette, C. Dolan, F. Spurr. THIRD ROW: Mr. Baisvert (Director of Music), K. Kasprawitz, S. Wilsan, D. Clay, M. Mahoney, P. Erps, C. Kulas, G. Skaliatis, G. Guenette, L. Dian, M. Amsler, J. Fecteau, P. Raymond, S. Wilber, R. Katz, J. Murphy, J. Cahen, L. Paskowski. FOURTH ROW: J. Kulas, R. Maraney, C. Lavoie, D. Gavenda, R. Stevens, H. Zetlan, F. Sweeney, D. Tache, R. Melanson, R. Dauphinee, J. Gauss, B. Perkins, R. LeBlanc, P. Laski, R. Dee, J. Edwards, H. Lawd.

Band

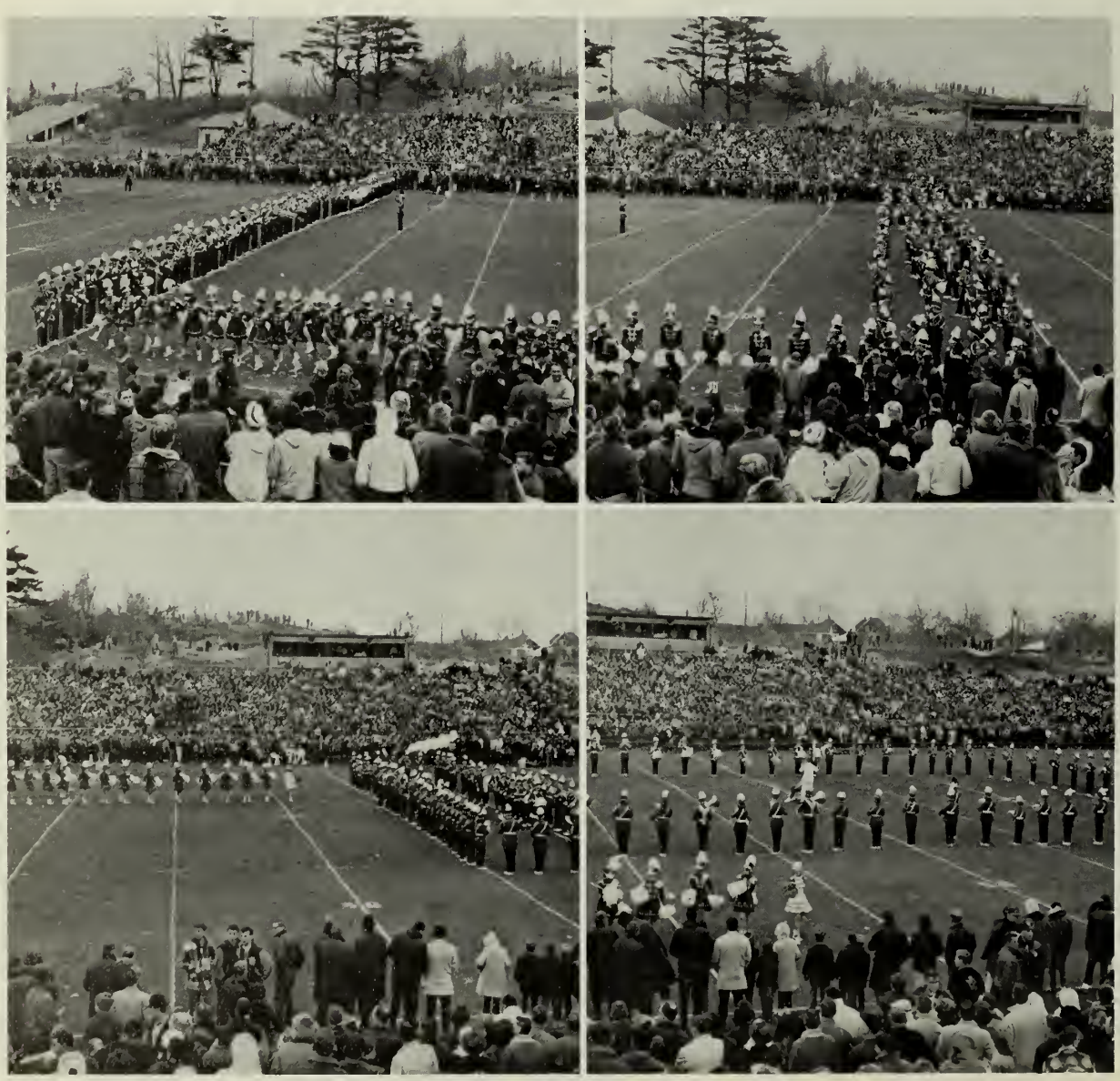

Band Candids

FIRST ROW: S. Arthur, B. Lord, M. Herrick, L. Call, P. Huntington, A. Downing, A.. Saborin, K. O'Dowd, D. Higgins, L. Conn. SECOND ROW: M. Tobin, P. Gardzinir, P. Comer, W. Sonborn, G. Burwen, D. St.Chorles, J. McMullen, A. Tivnon, L. DiVergilio, D. Austen, D. Gelineou, R. Morency, K. Haight. THIRD ROW: T. Eostmon, N. Jocobs, J. Huntington, R. Londou, J. Wilkinson, C. Murphy, D. Wilinski, C. Allen, G. Linsky, D. Cronin, B. Croteou, Mr. Ulle (Director).

The Glee Club has exhibited its deversified talents to the student body in numerous, but always enjoyable, assemblies. Much credit is owed Mr. Ulle, director of this wonderful group.

Glee Club

Girls' Glee Club

FIRST ROW: B. Lord, M. Herrick, A. Ouellette, L. Call, A. Soborin, C. O'Dowd, D. Broyer, S. Arthur, A. Downing, D. Gelineou, L. DiVergilio, D. Austen, S. Dovies. SECOND ROW: C. Dupuis, L. Conn, D. Higgins, W. Sonborn, S. Crogon, S. Cobb, M. Copelond, J. Mullen, D. St.Chorles, L. Greto, A. Tivnon, C. Mudge, R. Morency, A. McPorlond, P. Huntington. THIRD ROW: L. Romos, J. Arrigo, P. Gordziner, B. Modore, P. Comer, S. Burwen, S. Howell, L. Toche, J. McMullens, E. Rosenfield, K. Hoight, I. Hubitz, Mr. Ulle.

Under the direction of Miss Xenia Avrameas, this group offers its services in campaigning for the various funds associated with the Red Cross. This volunteer group is also very active in helping during Blood Donor Day. Salem High can well be proud of the fine work done by this worthwhile organization.

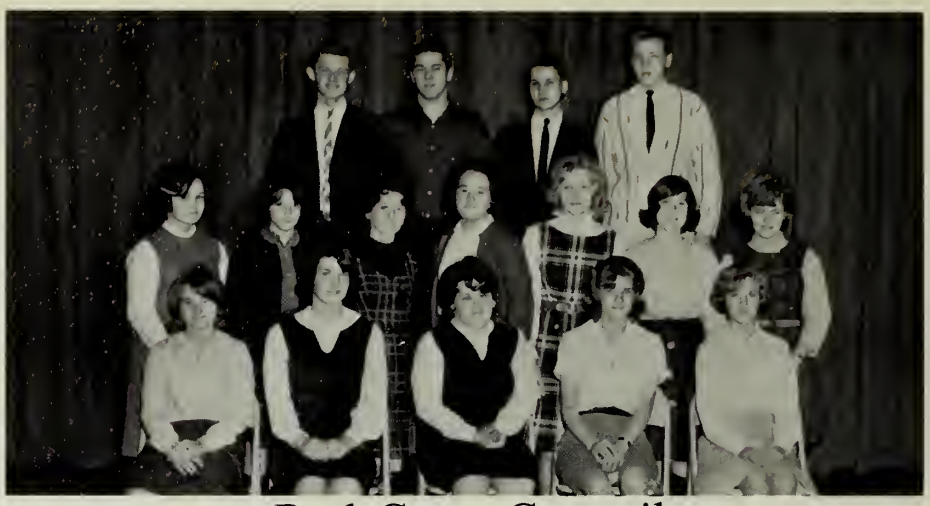

FIRST ROW: P. Chauinard, E. Sheenan, A. Delisle, D. Parent, C. Parent. SECOND ROW: K. Smith, J. Dawdell, A. Tivnan, N. Pszenny, Y. Giguere, K. Cannalley, P. Smith. THIRD ROW: D. Campbell, B. Kassover, G. Ouellette, J. Parent.

Red Cross Council

The Safety Patrol, directed by Mr. John Tivnan, is a group with its membership ranks open only to seniors. Its members, all Industrial Arts boys, are responsible for maintaining order and discipline in the corridors.

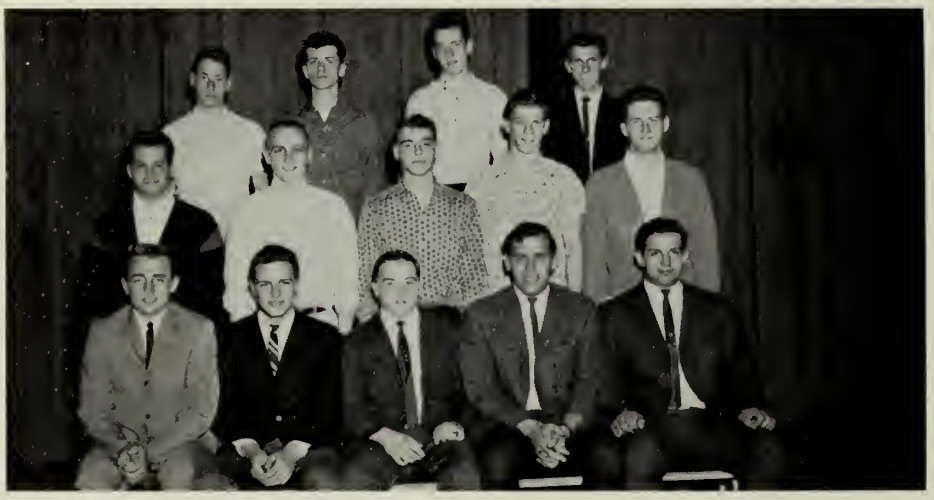

Safety Patrol

FIRST ROW: M. Jaskiel, M. Luciana, R. Smith, G. Dianne, E. Turcatte. SECOND ROW: A. Mavrakas, P. Pied, B. Weldon, D. Kluge, R. Michaud. THIRD ROW: T. Wood, W. Gadala, R. Bedard, G. Theriault.

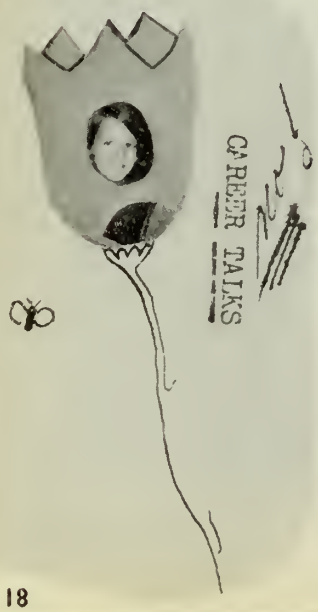

Science Club

This year, the Science Club, with the assistance of Mr. Reith, adopted the theme of a "Trip to the Moon" and planned various activities to this end, such as a visit to the Boston Museum of Science.

The "Daily Weather Reports" have been another successful project of this realistic and hard-working organization.

This year the Student Council continued a rigorous program under the able advisership of Mr. Frank Nolan. Among its accomplishments was the initiation and completion of a drive to raise $1000 for the Kennedy Memorial Library Fund. Other Student Council activities included a Christmas Card Sale, Spelling Bee, and Clean-up-the-School campaign.

Student Council

FIRST ROW: S. Wilber, C. Hadge, R. Katz, B. Durkee, M. Rotstein, R. Marency, P. Smith, A. O'Brien, D. McKay, S. Geargilakis, S. Lee. SECOND ROW: W. Fallan, D. Prescatt, J. Murphy, P. Raymand, J. Petit, E. McKay, C. Dalan, L. Briggs, M. Garczyca, P. Huntingtan, L. Fitzgerald, D. McHugh. THIRD ROW: S. Valpe, P. Hurder, O. Wasanga, R. Cahen, P. Salvatare, P. Caran.

Student Council

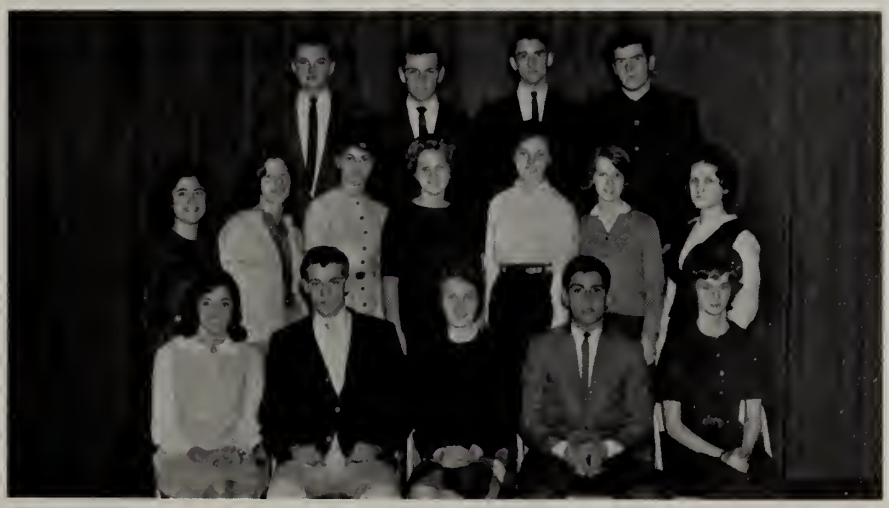

Executive Board

FIRST ROW: Elaine McKay, Robert Kearney, Lais McMahan, Philip Salvatare, E. Gitt. SECOND ROW: Claire Dalan, J. Vanne, M. Herrick, J. Redmand, P. Bishop, M. Nestar, D. Stupakiewicz. THIRD ROW: M. Clark, J. Talbat, R. Lapham, J. Manning.

FIRST ROW: P. Raymand, E. McKay, C. Dalan. SECOND ROW: A. Giardi, N. Femina.

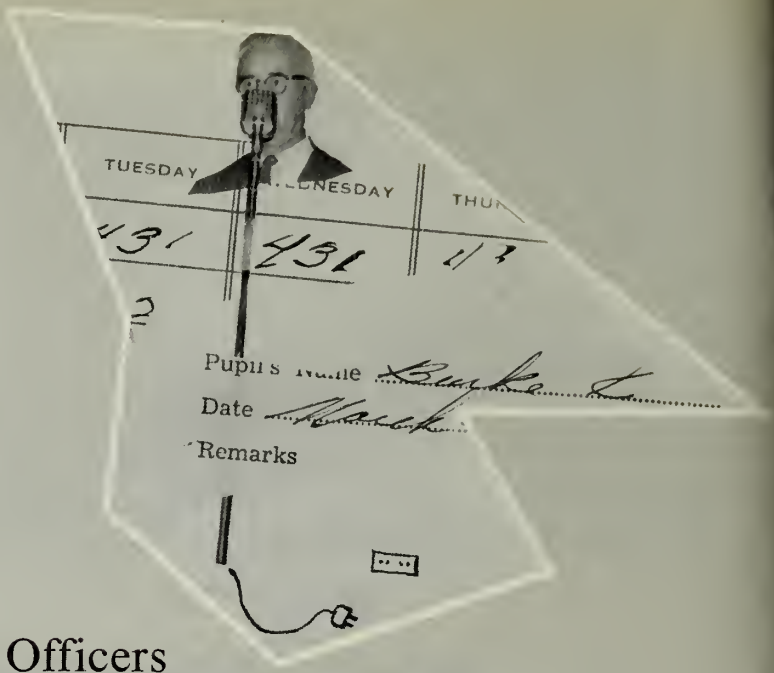

Student Council Officers

This year the Witches' Brew took a big step forward by producing a printed newspaper. Although it only came out once, this copy makes it possible for the newspaper to be printed professionally instead of mimeographed. Such a successful measure would never have been executed without the foresight of the Brew's hardworking adviser, Mr. Kerig.

FIRST ROW: A. Tivnan, M. Nestar, S. Harding, D. Stupakiewicz, K. Paclat. SECOND ROW: P. Caran, K. Walsh, N. Cunningham, H. Diebner, E. Sheehan, C. Ayles, J. Cachrane, R. Levesque.

Witches' Brew

Junior Class Officers

FRONT: L. Whitmore, Treasurer
N. Cyr, Secretary
BACK: J. Parent, President
D. McHugh, Vice President

Teachers'-Parents' and Children's Club.

FRONT: T. Hever, L. McMahon, F. Sweeney, J. Murphy, J. Murphy, C. Dolan.
BACK: Mr. T. Hever, Mrs. E. McMahon, Mrs. F. Sweeney, Mr. J. Murphy, Mr. C. Dolan.

CLASS HISTORY 1964

It all started four years ago — we were humble freshmen and the seniors were the epitome of sophistication. The years have been punctuated and spaced by exhilarating and absorbing events.

As freshmen we ventured into the social whirl early in November with our unique "Square and Round" Dance which drew a record crowd.

Well-acquainted by our sophomore year, we held the traditional "Sophomore Shindig" in a setting enhanced by the breezy scents of spring.

In our junior year, we hurdled the barriers of custom by winning the Senior-coveted Thanksgiving Color Day trophy. The fact that we were finally upperclassmen was brought home with our first campaigns and elections for the Class Officers who included John Parent, president; Daniel McHugh, vice president; Linda Whitmore, treasurer; and Nancy Cyr, secretary. In early spring, we danced to the theme of "Polka Dots and Moonbeams" at the highlight of that year — our Junior Prom.

"Double, double toil and trouble;

Fire burn and cauldron bubble."

With these words we won again — this time as Seniors — the annual Thanksgiving Color Day trophy. After such an auspicious beginning, the continued welfare of the class fell to the newly elected officers: President, Philip Salvatore; Vice President, Robert Kearney; Treasurer, Lois McMahon; and Secretary, Elizabeth Gitt.

January found the Senior Class — all snow bunnies and slalom champs — at

a Ski Lodge located in a cleverly camouflaged gymnasium.

The first definite evidence of our class unity was the final success of the Senior Revue. April 17 and 18, 1964, will long be remembered for such songs as "No Business Like Show Business" or "Lullabye of Broadway." Never to be forgotten either are the flower-studded gardens of "Thank Heavens for Little Girls," the exotic costumes of "Let Me Entertain You," or the smiling suns of "Keep Your Sunny Side Up."

As the last minutes of showtime came to a close, we realized that we had been through a great and worthwhile experience. From the enthusiasm of the audience and the tired, yet satisfied looks of our faculty and friends, we could tell that "our" show had been a success. Wholeheartedly, yet wistfully, we entered into the final choruses of "Everything's Coming up Roses" and "This Land."

The Yearbook Staff's May 15th fashion show featuring nine of our senior girls, three of our star football players, and four of our faculty — Mr. Bertram, Mr. Burns, Mr. Hever, and Mr. Robinson — established a Yearbook Scholarship.

Graduation — the very word glows in a poetic purple light. The feelings of our class that June 5th were reflected in the words of Valedictorian, Carol Waksmonski; Salutatorian, Marlene Winokur; and English Orator, Sandra Twardowski.

A whirling, excitement-dubbed Senior Week took the class on a round of social events culminating with our memorably ecstatic Senior Reception held at the New Ocean House.

In a wistful-wisped retrospect are these events of our high school years beheld. For now as alumni, we stand firm in the afterglow of the knowledge we have gained through our teachers, through our friends, and through just "being" during these past four years.

Homeroom 421

Homeroom 432

Homeroom 427

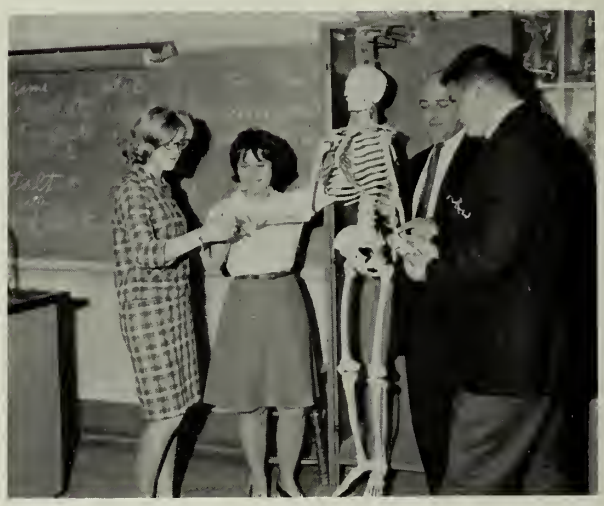

Biology Lab

Homeroom 431

Homeroom 428

ROOMS

Cafeteria

Homeroom 423

Homeroom 433

Homeroom 424

Homeroom 422

Homeroom 430

WHO'S WHO

Best Figure
Shirley Higgens

Best Build
Alex Mavrakos

Best Looking
Tom Connelly
Betty Davies

Most Musically Inclined
Madeleine Herrick
Richard Dauphine

Quietest
Karen Freiberg
John Gorczyca

Best Dressed
Gary Cook and Nancy Belock

Wittiest
Joyce Paltinovich
Richard Fanning

Most Artistic
Charlie Allen and Kathy Burke

Most Likely to Succeed
Patricia Raymond
Donald Sadoski

Busiest
Sally Harding
Robert Cohen

Most Popular
Danny McHugh
Nancy Cyr

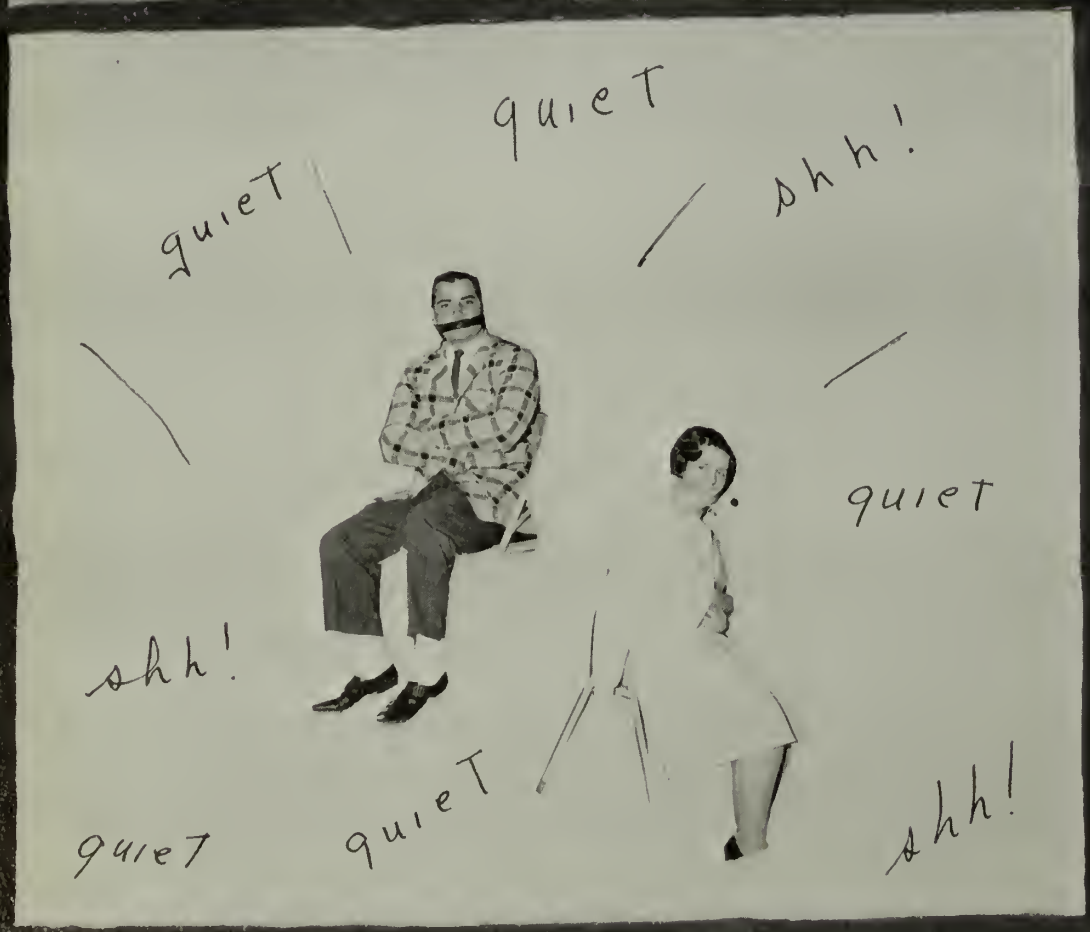

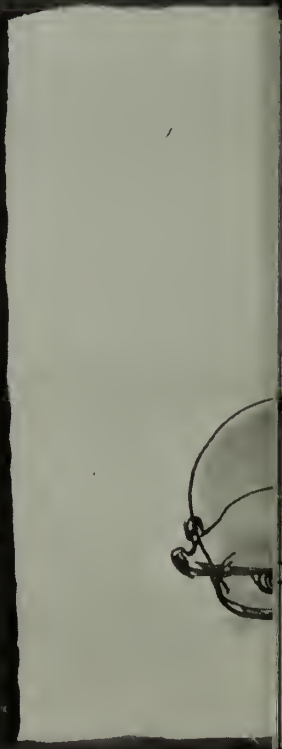

Most Talkative
Steve Kapantis
Ellen Tuttle

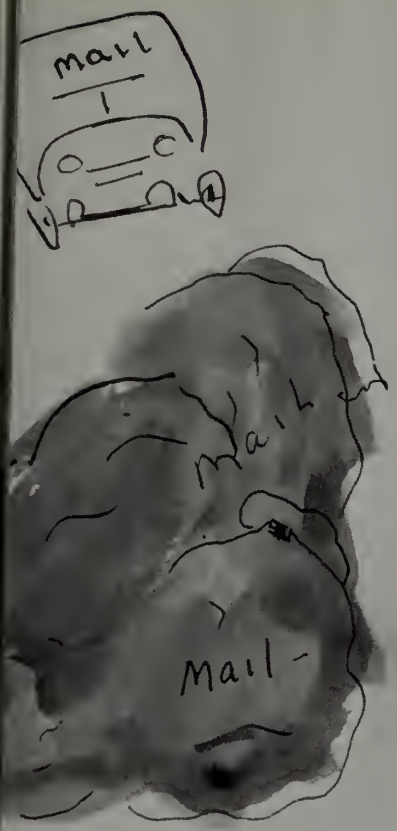

Most Athletic
Claire Dolan
Al Giardi

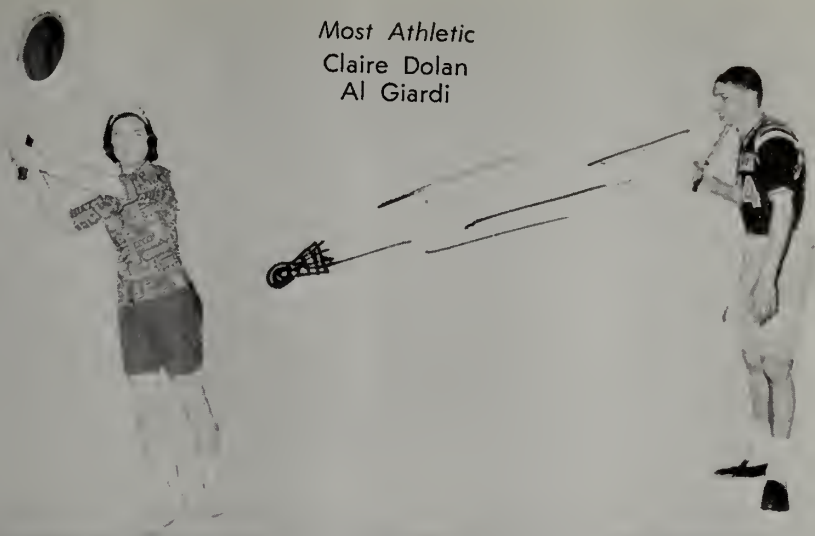

Most Flirtatious

Marty Lyons
Judy Kanellos

Vocational Who's Who

FIRST ROW: R. Kerns, R. Bouchard, M. Burke, P. Gagnon.
SECOND ROW: R. Dennis, S. Manning, E. Paquin, F. Czarnicki.

Activities

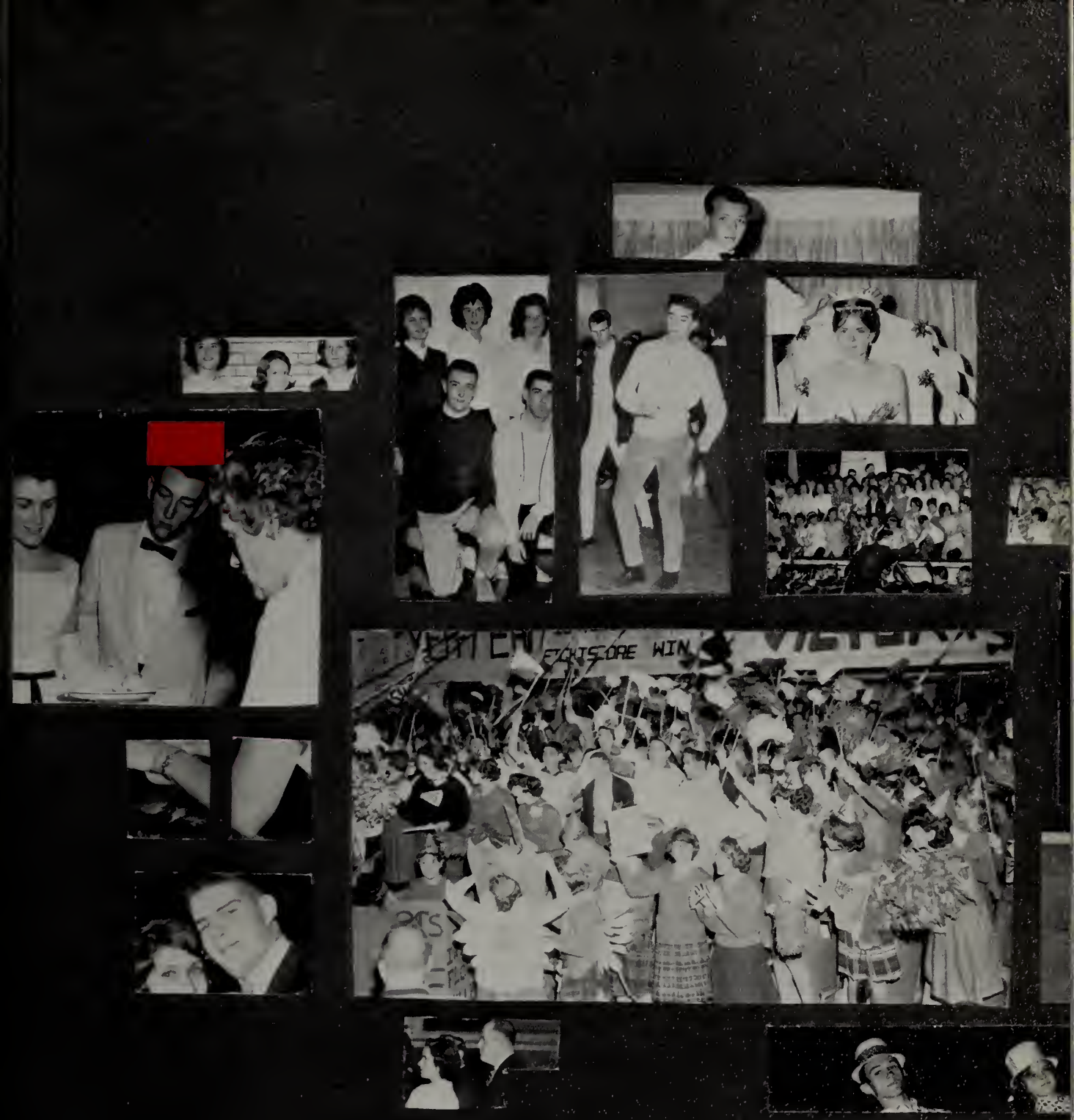
WIN

Junior Prom

The Queen
Patricia Olszewski

The Queen and Her Court.

Left to right: Rosemary Morency, Ann Luciano, Deborah Broyer, Nancy Cyr, Patricia Olszewski, Queen, Martha Rotstein, Linda Whitmore, Patricia Raymond.

"Mutual admiration"

"A pleasant meal . . . pleasant company"

"An Enticing Buffet"

"On the stairway . . ."

"A line full of lovely ladies"

The Queen and Her Escort

"The Queen and her Escort."

The Fash

Models were: E. Ferris, M. Herrick, P. Olszewski, P. Raymond, J. Redmond, G. Rouleau, M. Rotstein, C. Staniewicz, S. Wil-

ion Show

ber, D. Brimicombe, A. Giardi,
K. Guilmet, S. Roper, D. Sadoski,
Mr. R. Bertram, Mr. H. Burns,
Mr. T. Hever, Mr. L. Robinson.

Basketball Rally

Tom Fanning

"Here come the players"

Darleen gives them our best wishes.

Captain George

Gary Cook

"Come on, Salem . . ."

"A Moment of Silence"

"Double, double, toil . . ."

Walter Sheridan, Coach

"Seniors win Again"

Beverly Rally

"The Girls Get Together"

Dance
Football

"A Pretty Picture"

"Time Out"

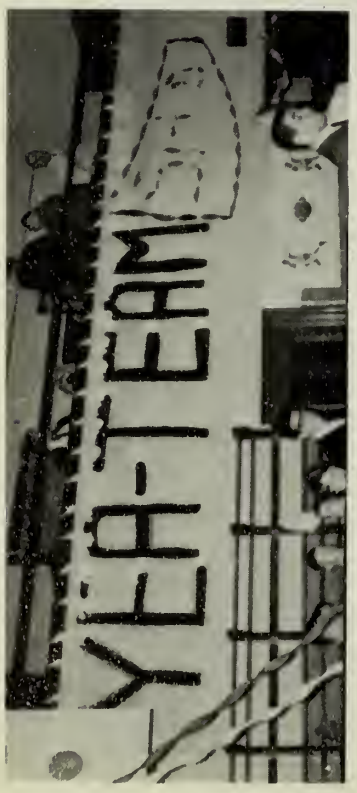

"Our Team"

Mr. Sheridan . . . Mr. Tivnan

Quill and Scroll Assembly

FIRST ROW: Miss Miaskiewicz, Mr. Tivnan, Mrs. Nolan, Miss Shapiro, Mr. Higgins, Mr. Pasquale, Mr. Kerig. SECOND ROW: P. Chisholm, M. Loss, W. Silver, M. Rotstein, M. Winokur, L. Jackson, R. LeBlanc, D. McHugh, K. Guilmet, S. Wilber, P. Raymond, C. Waksmonski, A. Lojko, A. Marcus, S. Harding, D. Stupakiewicz, N. Belock, P. Caron, B. Angelico, G. Beaulieu, P. Geary, J. Ingemi, R. Cohen, C. Dolan, K. Burke, C. Allen. STANDING: Mrs. Sweeney.

Scholarship Awards

RECIPIENTS WERE: P. Raymond, C. Waksmonski, K. Burke, C. Dolan, D. McHugh.

SHS Mixer

"A Full Crowd"

"The Electras"

"A Happy Couple"

"Having A Good Time"

"Smile, You're . . ."

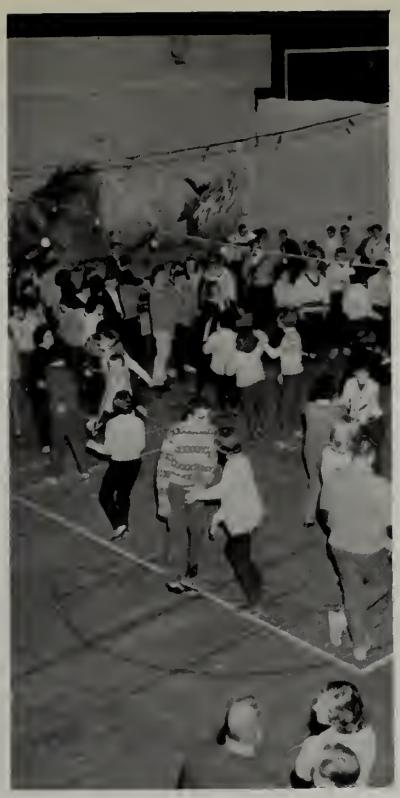

"Amidst Mountains and . . ."

"What's the Matter?"

"When Friends Get Together . . ."

"Shirley and Dave"

"A Happy Collection"

Ski Dance

Senior Revue

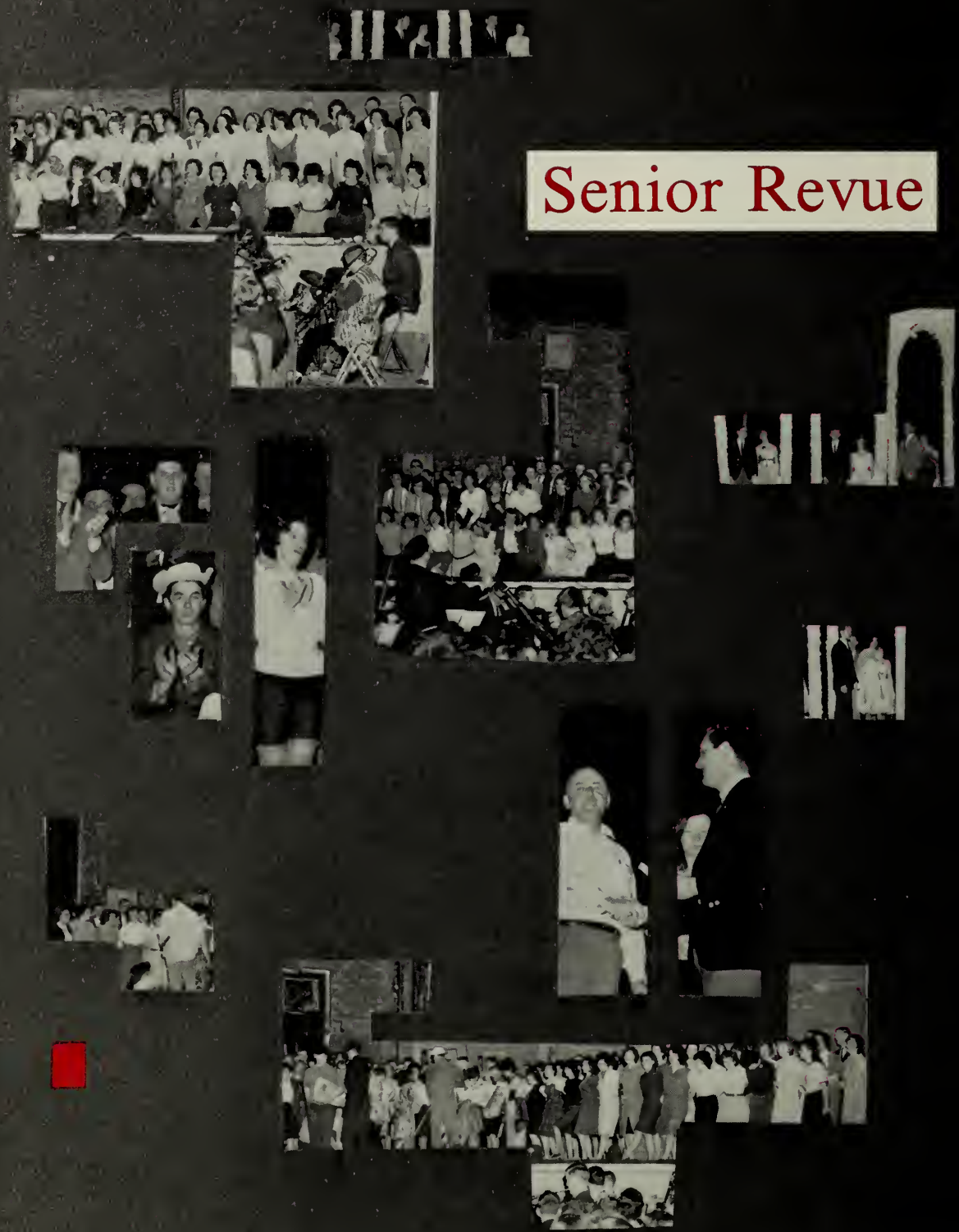

"Kids"

Debby Sings While Boys Look on.

"Rain in Spain"

"Taylor, Finkle, & Smut"

"I Enjoy Being a Girl"

Mrs. Bertram and Company

Senior Revue

Without doubt the most exhausting and rewarding experience in any senior's life. A time to meet and make friends in both the student body and faculty.

Miss Kittie's Saloon

The Beatles

Opening Mob Scene

"Sophisticated Humor"

"Brush up your Shakespeare"

"The Sound of Music"

"Sixteen, Going on Seventeen"

BAZAAR
SH

Graduation

Bermuda Hop

"Getting Ready"

"The Tired Corner"

"Wrong Step"

"Yeah! Yeah! Yeah!

"Oops"

"Socializing"

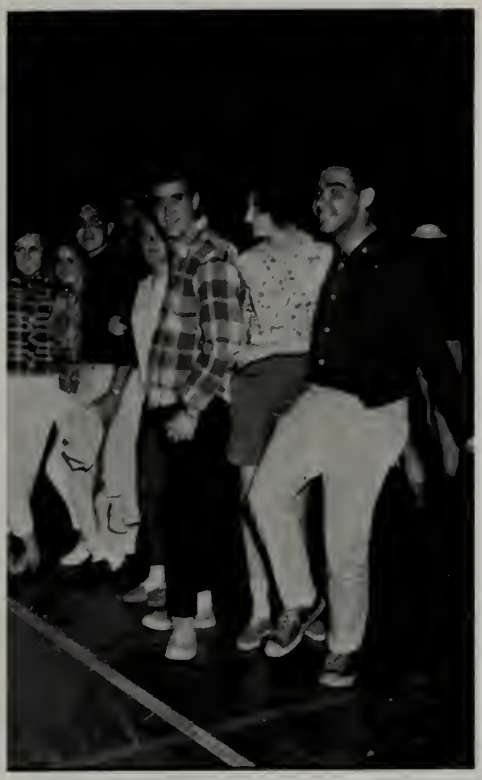

"The Lively Ones"

"Just Watching"

"Tired but Happy"

"Autograph Time"

"Real Concentration"

Ken and Sal, Tom and Lois, Jim and Betty

"Don't give up now."

Senior Banquet

Robert Cohen, *Class Lawyer*

Robert Kearney, *Vice President*

Lois McMahon, *Treasurer*

John Parent, *Class Speaker*

John F. Tivnan, *Vice-Principal*

Philip J. Brown, *Director of Guidance*

"The School Song"

Nancy Cyr, *Class Speaker*

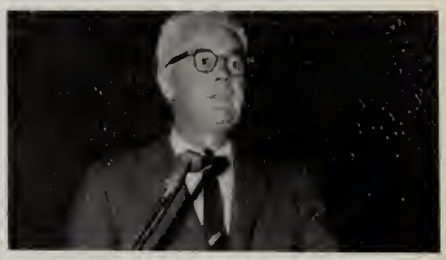

Chester R. Arnold, *Principal*

Elizabeth Gitt, *Secretary*

John M. Conway, *Principal,* Vocational High School.

Class Adviser, John Grady, and Class President, Philip Salvatore.

"Gay Company"

"A Wonderful Meal"

GRADUATION

CAROL A. WAKSMONSKI,
Valedictorian

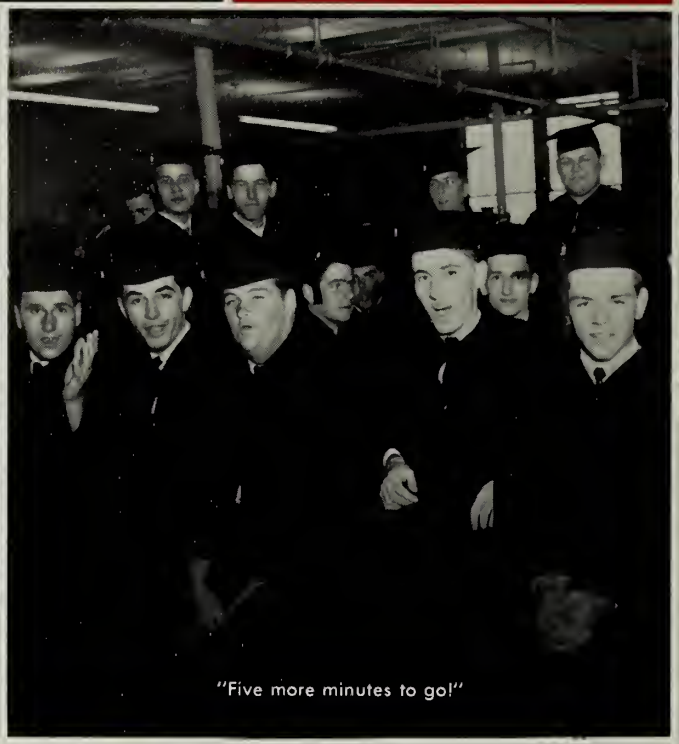

"Five more minutes to go!"

Class President presents scholarship donation.

"Handshake . . . smile . . . diploma"

"Beaming Coeds"

Claire Dolan receives Leadership Award.

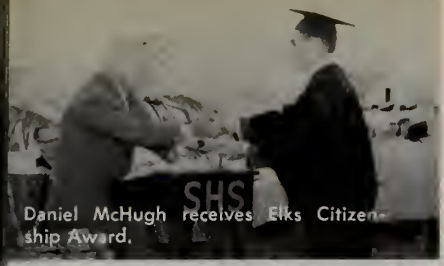
Daniel McHugh receives Elks Citizenship Award.

"Touch-up Job"

MR. ARNOLD

MARLENE WINOKUR,
Salutatorian

"Emerging Alumni"

"Processional"

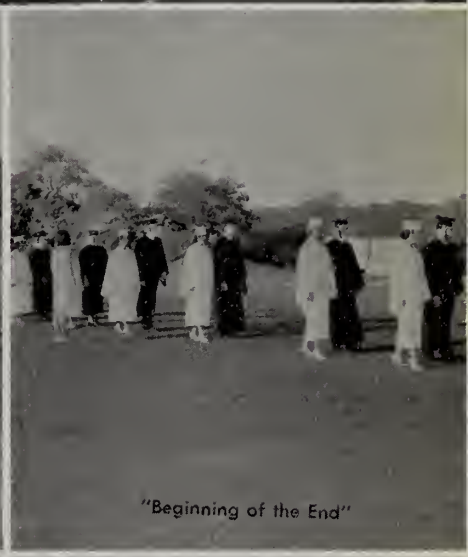
"Beginning of the End"

SANDRA TWARDOWSKI,
English Orator.

"On the Way In"

Sally Harding receives diploma.

The First Dance

The Queen and Her Escort

Senior

"What A Surprise!"

The Reception Line

The Queen and Her Court

The Court

"I Crown You . . ."

Reception

The Queen — Judith Julian

"What A Beat!"

"The Court Dances"

"Relaxing"

"Before Dining"

The night of June 11th was sheathed in shimmering starlight and gentle breezes. Complementing this magical aura were the ecstatic couples who danced to the music of Manuel's Black and White at the New Ocean House. It truly will be "A Moment To Remember."

"Time Out to Eat"

TOP TWELVE HONOR STUDENTS

FIRST ROW: M. Lass, M. Winakur, P. Raymond, M. Ratstein, P. Ryan. SECOND ROW: C. Dalan, C. Waksmanski, S. Twardowski, J. Paltinavich, L. McMahan, R. Lear. THIRD ROW: R. Freedman.

NATIONAL HONOR SOCIETY

FIRST ROW: M. Lass, C. Dalan, J. Redmand, M. Winakur, J. O'Connell, L. Jacksan, K. Burke, P. Ryan, P. Bishap, L. Haar, G. Beautieu. SECOND ROW: C. Waksmanski, S. Twardowski, P. Raymond, M. Ratstein, J. Viselli, V. Shustawsky, L. McMahan, R. Lear, M. Grandin, M. David, J. Bolt. THIRD ROW: R. Fantaine, J. McNomee, L. Winters, S. Wilkins, A. Lajko, D. Bawers, J. Paltinovich, G. Guenette, R. Freedmon, J. Cahen. FOURTH ROW: D. Sodaski, H. Zetlan, J. Simantacchi, A. Giordi, P. Dowkins, R. Maraney.

FIRST ROW: D. Gagne, E. Doherty, J. Ingemi, L. Jackson, J. O'Connell, L. Greto, R. Morency, J. Page, L. Kompa, G. Beaulieu. SECOND ROW: D. Broyer, S. Simmons, M. Newton, D. Bowers, A. Lojko, S. Wilkins, L. Norris, C. Marquis, L. Darling. THIRD ROW: C. Lavoie, P. Gaudreault, J. Rabinson, A. Nicholas, P. Geary, J. Paltinovich, J. McCarthy, C. Murphy, A. Ouellette, J. Henry, M. Stafford. FOURTH ROW: E. Fontaine, D. McHugh, J. Murphy, R. Cohen, M. Lyans, D. Wilinski, M. Czuchra, B. Sylvester, R. Loroux.

NOMA SOCIETY

Eighty-three commercial seniors received the coveted National Certificates of Achievement in 1964 by successfully passing the various Typewriting, Stenography, General Office Clerical, Bookkeeping, and Business Fundamentals and General Knowledge test series—usually known as the NOMA tests.

The test took a week and during this time they were called on to indicate their abilities, knowledge or subject matter, ability to follow directions, and power of endurance, for the tests per student were approximately nine hours.

Again Salem High School is proud of the results achieved for, as in the past, we lead in the number participating and in the number who succeeded.

Congratulations to the Commercial Department—teachers and pupils—for your annual excellent showing.

FIRST ROW: G. Pelletier, D. Sharpe, J. Ashburn, M. Davis, C. Archambault, V. Shustowsky, V. Wright, C. Staniewicz. SECOND ROW: P. Olszewski, S. McEachern, P. Bishop, R. Lear, J. Viselli, L. Tessier, J. Field, Mr. Galper (Head of Commercial Department). THIRD ROW: J. Dunn, K. MacDonald, J. Vanne, E. Gitt, J. Julien, G. Cote, P. Ryan, A. Giguere. FOURTH ROW: R. Dauphinee, T. Rossignol, P. Bick, K. Buxton, B. Miezwa, J. Murphy, W. Ronan, M. Ronan, J. Peruffo.

1. G. S.
2. G. R.
3. R. L.
4. M. R.
5. S. K.
6. J. F.
7. T. C.
8. C. B.
9. M. H.
10. M. C.
11. S. W.
12. .
13. D. G.
14. C. W.
15. J. R.
16. S. H.
17. B. D.
18. S. R.
19. G. K.
20. B. K.
21. B. L.
22. L. A.
23. N. J.
24. S. G.
25. D. L.
26. K. T.
27. M. G.
28. A. D.
29. S. W.
30. R. M.
31. E. K.
32. K. B.
33. J. P.
34. M. L.
35. L. W.
36. C. H.
37. A. M.
38. G. M.
39. M. G.
40. J. F.
41. S. S.
42. A. D.
43. V. W.
44. A. K.
45. P. O.
46. R. D.
47. E. T.
48. C. D.
49. D. St.C
50. P. P.

51. A. L.
52. D. D.
53. A. McP.
54. E. F.
55. J. R.
56. J. K.
57. D. B.
58. L. N.
59. J. P.
60. T. A.
61. R. K.
62. A. T.
63. B. D.
64. E. R.
65. B. S.
66. R. H.
67. P. C.
68. M. D.
69. M. G.
70. A. G.
71. S. T.
72. S. C.
73. E. T.
74. B. L.
75. C. N.
76. R. M.
77. G. C.
78. A. D.
79. D. C.
80. L. F.
81. S. A.
82. C. A.
83. C. S.
84. D. S.
85. S. K.
86. J. C.
87. C. M.
88. P. D.
89. D. B.
90. K. B.
91. L. H.
92. S. H.
93. C. V.
94. K. K.
95. J. S.
96. B. G.
97. L. D.
98. B. M.
99. P. D.
100. J. M.
101.
102. R. M.
103. L. M.
104. R. F.
105. L. J.
106. M. D.
107 J. J.
108. J. I.
109. K. S.
110.
111. P. D.
112. M. L.
113. B. A.

Signatures

Kathy Burke
Karen Hughes
Joyce Moux
Bob Horan
Linda Darling
John Jary
Beatrice Durkin
Tom Connolly
Tommy Hever
Jay M Cohen
Lois McMahon
Peter Chisholm
Carl Lavoie
Gary Cook
Glenda Muscato
Greg Kinney
Bruce Alexander
Brenda Ford
Mary David
R. Parker Dawkins
Shirley Higgins
Betty Davies
Don Sadowski
Dianne Daigle
Nancy Cyr
DARLEEN
Frank Gannaki
Linda Whitmore
Alphonse Giardi
Arlene McFarland
Pat Dansereau
Rusty Bouchard
Judy Redmond
Howard Zetham
Jerry Casey
Johnny Piper
Elaine McKay
Peter Kooks
Larry Winters
Miriam Lost
Carol Huntington
Alfred Marcus
J. Simontacchi
Marlene Winokur
Ellen Suttle
Gail Rouleau
Jack Murphy
Thomas Heffernan
Robert Freedman
John McNamee
Robert Wiley
Barbara Angelico
Jerry Guenette
Martha Rotstein
Mike Stafford
James Dombrowski

"64"

Danny Much McHugh
Donna Basile
Barry Weldon
Claire Dolan
Nom LeBlanc
Bob Cohen
Judi Kanellos
Alice Ouellette
Ted Capellas
Karen Friberg
Marilyn Caron
Joanne Coughlin
Linda Kempa
Bailana Spunz
Kenny Tache
Bette Gitt
Rudy Szpak
Sue Carroll
Joanne Ingemi
Laura Jackson
Bob Kearney
Lon Franos
Sally Hardenberg
Susan Kapka
Dick Dauphinee
Mary N. Nestor
Carol
Paula Di Napoli
Charlie Allen
J. M. F. Lyons
Sue + Ray
Barry "Soapy" Kossoves
Peter Getchell
Anne Lojko
Madeleine Herrick
Dennis Campbell
Ron Levesque
Pat Ryan
Jerry Thériault
Carol Hodge
John Parent
Dot Stupakiewicz

GAINSBORO STUDIO

176 Essex St.
Salem, Mass.

"Official Photographer"
to the
Class of 1964

NEW OCEAN HOUSE

SWAMPSCOTT, MASSACHUSETTS

CLASS OF '65 Enjoyed Their Junior Prom

CLASS OF '65 — SENIOR RECEPTION

Congratulations to the Class
of 1964

IRVING TAXI, INC.

24 Federal Street
Salem, Mass.
PI 4-5941
PI 4-5942

Compliments of

PLAISTED FOREIGN MOTORS, INC.

296 Highland Ave.

Salem, Mass.

VOLVO P-1800

ANDY'S AQUA SHOP

311 Bridge St., Salem, PI 4-8813

Swim and Dance at Andy's Aqua Shop

Rent our pool and patio area for your club, church groups, school and civic org. or youth group for your splash parties, cookouts and dancing enjoyments.

1. 20x40 foot pool
2. Underwater lighting
3. Constant 80° temp.
4. Spacious patio for dancing and firepl. for cookouts
5. Free off street parking
6. Bathhouse for men and women, hot showers
7. Area fully illuminated for night use
8. Public address system
9. Area fenced in and canvas inclosed
10. Diving board
11. 1,100 sq. yards of space for your enjoyment.

MICHAUD BUS LINES, INC.

250 Jefferson Ave., Salem, Mass.

SPECIALIZING IN TOURS TO THE NEW YORK WORLD'S FAIR

ALSO

SPECIAL TOURS ANYWHERE IN THE UNITED STATES

TEL. PI 4-1207 J. A. MICHAUD, Pres.

Compliments of

PARKER BROTHERS, INC.

Salem, Mass.

Makers of

FAMOUS PARKER GAMES

Which Include

MONOPOLY, RISK, SPILL AND SPELL, CAREERS,

PING PONG, ROOK, PIT, FLINCH, SORRY, CLUE

and Many Others

Compliments of
ALYCE'S HOME MADE
ICE CREAM, INC.
22 — DELICIOUS FLAVORS — 22

Compliments of
BOB'S
FAMOUS FRIED CLAMS

Compliments of
JOHN DEFRANCESCO & SONS
WHOLESALE
FRUITS AND PRODUCE
100 Jackson Street
Salem, Mass.

Best Wishes
DANIEL LOW & CO.
Salem, Massachusetts

DIAMONDS — SILVERSMITHS
JEWELERS

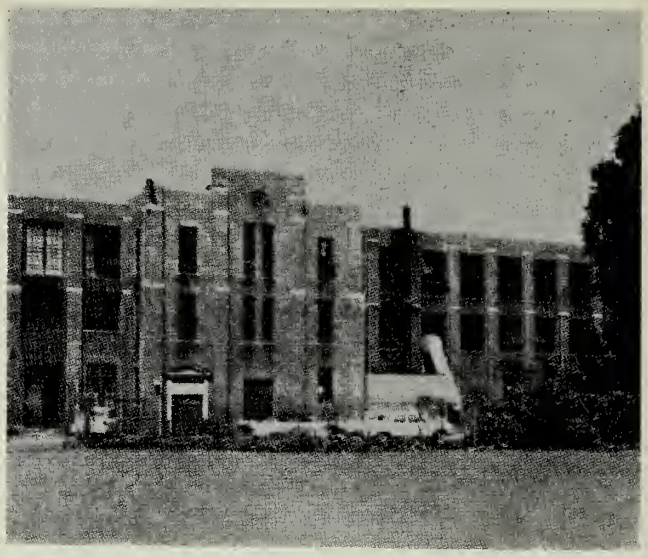

METCOM, INC.

76 Lafayette St.
Salem, Mass.

MANUFACTURERS OF MICROWAVE
ELECTRONIC TUBES AND COMPONENTS,
USED IN RADAR FOR MILITARY,
COMMERCIAL, AND RESEARCH APPLICATIONS

We at Metcom Congratulate You Upon Your Commencement From High School.

HOOD SAILMAKERS, INC.

Marblehead

Manufacturers of Synthetic Sail Fabric
and Yacht Sails Known the World Over.

STUDENT COUNCIL

Officers

FIRST ROW:

P. Raymond
E. McKay
C. Dolan

SECOND ROW:

A. Giardi (Pres.)
N. Femino (Vice-Pres.)

Stone Walls
Masonry

Swimming Pools
Patios

TRACTOR —

FRANK NOBLE

GENERAL CONTRACTOR
HOT-TOP DRIVEWAYS

— BACK HOE
WORK

Tel. PI 5-1531

289B Clark St.
Salem, Mass.

SALEM HIGH PEP CLUB

President — Laura Jackson
Vice-President — Nancy Belock
Secretary — Ellen Tuttle
Treasurer — Dorothy Stupakiewicz

Congratulations to the Class of '64

SALEM HIGH SCHOOL
MESSENGER CORPS

GRABAS THE CATERER

"Catering for All Occasions"

Business
74 Derby Street
Salem, Mass.

Residence
62 Derby Street
Salem, Mass.

Compliments
of
DANVERS FOUNDRY & MACHINE, INC.
Prince Street
Danvers, Massachusetts

Compliments of
RICH'S DEPT.
STORE
Highland Ave.
Visit Our Sporting Goods Dept.

President — Nancy Cyr
Vice-President — Ronald Levesque
Secretary — Nancy O'Leary
Membership Chairman — Judith Vanne

PRESIDENTS OF TEEN TOWN

Year Ending	
1949	Allen Gough
1950	William Volmer
1951	John Evans
1952	Nancy Henshaw
1953	Dorothy Thomas
1954	Mary Arnold
1955	Sally Raynes
1956	Mary Moynihan
1957	George Guy
1958	Philip Cyr
1959	Shirley Wright
1960	Geraldine Moore
1961	Jane Carter
1962	Susan Ellen Harney
1963	David Hooks
1964	Nancy Cyr

1949 SENIOR TEEN TOWN 1964

Extends Its Cordial Greetings
and Best Wishes
to the
Class of 1964

PICKERING

SINCE 1838

Safe — Comfortable

FUEL OIL

OIL BURNERS

Oil Heat

211 Derby St., Salem

Phone 744-5500

"Let the Silver Fleet Deliver Your Heat"

SALEM EVENING NEWS

SALEM

EVENING NEWS

BERT & PAUL'S CITIES SERVICE

Cor. Ocean Avenue and Canal Street

GENERAL REPAIRS

Tel. 744-9873

Compliments of

PELLETIER SHADE COMPANY

65 Congress Street
Salem, Mass.

MEMBER SALEM CHAMBER OF COMMERCE

SALEM ALUMINUM WINDOW CO.

6 Boston Street
Salem, Massachusetts

ALUMINUM PRODUCTS

745-3566

BOATS

TRAILERS

JIMMY'S MARINE SERVICE

206 Bridge Street
Salem, Mass.

744-7717

744-9704

EVINRUDE

McCULLOCH

Pioneer 4-7133

OTTO D. UMBLEY

Master Tailor

183 Washington St.

Salem, Mass.

Compliments
of
THE YEARBOOK STAFF
'64

Congratulations to the Class of '64

NUTRITIOUS
DAIRY PRODUCTS

PULEO'S DAIRY
Milk and Cream

376 Highland Avenue
Salem, Massachusetts
Tel. PI 4-4860

"Your School's Milkman"

Congratulations to Class of '64

VINCENT'S POTATO CHIP CO., INC.

Salem, Massachusetts

SALEM FIVE
Cents Savings Bank

Compliments of

SALEM RUBBER COMPANY

156 Essex Street

Salem, Massachusetts

55 YEARS OF SERVICE

Complete Athletic Outfitting

TOURAINE OF SALEM

228 Essex Street
Salem, Massachusetts

Compliments of
SALEM FOODLAND
"Finest Meat Sold Anywhere"

Compliments of
SALEM
LAUNDRY
CO.

H. P. HOOD & SONS
Dairy Products
200 Bridge St., Salem, Mass.
Tel. Pl 4-0720

Compliments of
SACCON
JEWELERS

Congratulations
to the Class of 1964

ALMY'S

188 Essex Street Salem, Massachusetts

Telephone PI 4-1290

Other Almy's Stores in Beverly, Burlington, Danvers Plaza

Compliments
of

NORTHSHORE CATERING

95 North Street
Salem, Mass.

SUCCESS AND GOOD WISHES!

EMPIRE CLOTHING CO.

133 Essex Street
Salem, Mass.

ROGER-CONANT CO-OPERATIVE BANK

256 Essex Street
Salem, Massachusetts

HOME FINANCING AND SYSTEMATIC SAVINGS

Compliments of

STEVE'S QUALITY MARKET

Quality Meats
Italian Cold Cuts – Groceries – Produce
Brand Names

8 AM-11 PM DAILY

36 Margin Street Salem, Mass.
Telephone 744-4220

Compliments of

SALEM'S OLD FASHIONED CANDIES

93 Canal Street
Salem, Massachusetts

ANTHONY & SALEM AUTO SCHOOL, INC.

Enroll by Phone

72 Washington St., Salem, Mass.	Pl 5-4656
307 Rantoul St., Beverly, Mass.	WA 2-1333
5 School St., Marblehead, Mass.	NE 1-1190

POITRAS INSURANCE AGENCY, INC.

COMPLETE INSURANCE SERVICE

260-A Washington St. Ploneer 4-6144
Salem, Mass.

CONTINUED SUCCESS IN ALL YOUR ENDEAVORS

LANDOLPHI'S

"Home of Baked, Stuffed Jumbo Shrimp"

175 Water St. Danvers SP 4-1208

531-1070

SPENCE AUTO BODY

Body and Fender Repairing
Infra-Red Baking Factory Finish

195 Washington Street Peabody, Mass.

Compliments
of
S.H.S. FOOTBALL TEAM
1964
North Shore Champs
Class "A" State — Second Place

Co-Captains — Al Giardi
Don Sadoski
"Emo" Turcotte

Head Coach Walter T. Sheridan

Compliments of
GOLDSMITH'S NEWS AGENCY
34 Front Street
Salem, Mass.

Compliments of
SPLAINE'S MIN-IT CAR WASH
106 Bridge Street
Salem, Massachusetts

BEST WISHES
SALEM FLYING A
72 Lafayette Street Salem, Mass.
Gasoline, Oil, Tires, Batteries

Compliments of
DELANDE'S SUPPLY CO., INC.
22 New Derby St.
Salem, Mass.

Heartiest Congratulations
From
COBB ELECTRIC MOTOR
116 North Street Salem, Mass.

Compliments of
PEKIN CLEANERS & TAILORS
14 New Derby St.
Salem, Mass.
744-1010

Congratulations and Best Wishes to the Class of 1964 in Every Future Endeavor.

OFFICERS OF THE CLASS OF 1965.

FRONT:
K. Paclat, President
D. McKay, Vice-President
BACK:
A. O'Brien, Treasurer
N. O'Leary, Secretary

BUTLER LINEN SUPPLY

108 Boston Street
Salem, Massachusetts

PI 4-2969

Renters of Coats, Aprons, Towels, Table Linen, Uniforms.

Compliments of

PETER'S LAUNDRY CO.

134 Boston St.
Salem, Mass.

FRANK A. FOWLER

"The Class Ring Man"
Also
"Prom Favors"

27 School Street
Boston 8, Massachusetts

Congratulations to Class of '64

RED'S SANDWICH SHOP

36 Lafayette Street
Best Coffee and Sandwiches in Town
HELEN GIARDI AND CHARLES ANGELALSIS, Prop.

Compliments of
SUNNYSIDE BOWLADROME
Danvers

SUCCESS —
CLASS OF '64
Arthur Zetlan — '58
ANDREWS T.V. & RADIO
480 Boston Street
Lynn — LY 3-2007

Compliments of

MURPHY FUNERAL HOME

83 Federal Street

Salem Mass.

Tel. 744-0988 Area Code 617
744-9885

HAYDEN'S

SAFE & LOCK CO., INC.

Master Locksmiths

Repair Locks—Luggage—Safes—Door Closers
Sharpening—Skates—Saws—Knives—Scissors

20 St. Peter Street Salem, Massachusetts

Compliments of

IMPERIAL PAINT CO., INC.

Phone PI 4-5355

PAINT — WALLPAPER
WHOLESALE AND RETAIL
HARDWARE

116 North St. Salem, Mass.

THE JC OIL COMPANY

TIMKEN
Silent Automatic
OIL HEAT

92 North Street
Salem, Massachusetts
Phone Pioneer 4-4272

LAVENDER PRINTING COMPANY

Printers — Lithographers

87 Canal Street — Salem, Mass.

GIBLEE'S MEN'S WEAR

150 Washington Street

Salem Mass.

JOHN E. HEFFERNAN, INC.

Prescriptionists

68 Washington Street Salem, Mass.

Telephone PI 4-2224 and PI 4-2225

JOSEPH F. MALONEY, Reg. Pharm.

DAVE AND JACK'S TEXACO SERVICE

289 Derby Street

Salem, Massachusetts

Congratulations From

KAY JEWELERS

Salem, Mass.

MAVRAKOS CUSTOM HATTERS
171 Washington St.
Salem, Mass.
EXPERT SHOE SHINE

TED'S FOR TIRES
Salem — Boston — Haverhill
TED SIMONS, Pres.

Compliments of
PAT PIERCE
SALTZ CHEVROLET, INC.

Compliments
of
THE CITY FISH MARKET
'The Fish Market Is the Place to Buy Fish.'
7 Dodge Street
Salem, Mass.
Tel. PI 5-1230
Free Delivery

WATERS AND BROWN
57 Washington St.
Salem, Mass.

Compliments of
HAWTHORNE MOTOR HOTEL
R. L. KEHN
General Manager

BELLEAU METAL WORKS, INC.
125 Canal St.
Salem, Mass.
CHURCH RENOVATIONS SPECIALISTS

Compliments of
PULEO'S DAIRY BAR
374 Highland Ave.
Salem, Mass.
HOMEMADE ICE CREAM

BEST WISHES
SALEM
SCHOOL DEPARTMENT
EMPLOYEES UNION
LOCAL #294 AFL-CIO

Pres. Leo Richad
Vice Pres. Joseph Joly
Sec. David Latnik
Treas. Robert J. Connors

Compliments From
BERTINI'S RESTAURANT

HAMLIN PAINT &
WALLPAPER CO.
EAGLO ODORLESS PAINTS
93 North Street Salem, Mass.
Telephone PI 4-8395

ESSEX FLOWERS
265 Essex Street
Salem, Mass.
Special Corsages for
High School Students
and Floral Arrangements
for Every Occasion
PI 4-4024
EDITH LANN — Proprietor

CAPT. NOBLE'S
FISH MARKET
149 North Street
Salem, Mass.
All Kinds of Fish
Including Lobster Meat,
Shell Fish
DELIVERY SERVICE

"HOUSE OF EAGLES"
243 Essex Street
Salem, Mass.

PARAMOUNT
THEATRE

LITWIN MOTOR CO.
406 Essex St.
Salem, Mass.
Tel. PI 4-7846

NICK'S VARIETY STORE
101 Loring Avenue
Salem, Massachusetts

CONGRATULATIONS
TO THE CLASS OF
1964.

Compliments of
MARQUIS CLEANERS

Congratulations to the
Class of 1964
SALEM PAINT COMPANY, INC.
75 North Street
Salem, Massachusetts
744-2944

FRITO-LAY COMPANY, INC.
Distributor — FRANK QUARTARONE

Compliments
of
DAVE MURPHY'S
ATLANTIC STATION
87 North Street
Salem, Mass.

VAILLANCOURT'S PHARMACY
RAYMOND A. VAILLANCOURT, B.S., Reg. Ph.
123 Lafayette Street Salem, Massachusetts
Phone PI 4-1320
FREE DELIVERY

COLONIAL MEN'S SHOP
216 Essex Street, Salem, Mass.
TUXEDO RENTAL SERVICE
PETER B. MEO 744-5126

Compliments of

MERCHANTS–WARREN
NATIONAL BANK OF SALEM

253 Essex Street
Salem, Massachusetts

SALEM COMMERCIAL SCHOOL

Accounting and Secretarial Courses
I.B.M. Machines
For High School Graduates
74th Year

Placement Service Send for New Catalog

75 Dearborn Street, Salem, Mass. Pioneer 4-1960

BRANCHES: 41 Atlantic Ave., Marblehead, Mass.
217 Cabot Street, Beverly, Mass.
Hamilton Shopping Center
So. Hamilton, Mass.

ZINA GOODELL CORPORATION

Established 1836

Hardware — Industrial Supplies — Housewares — Paints

86 Lafayette Street Salem, Mass.

TED COLE'S
MUSIC SHOP
Salem, Mass.

COMPLIMENTS OF
A FRIEND

TAYLOR PUBLISHING COMPANY
"The World's Best Yearbooks Are Taylor-made"